



**Agreement No. CE 64/2020 (EP)  
Environmental Team for  
Tung Chung New Town  
Extension (West) –  
Design and Construction**

Monthly Environmental Monitoring & Audit Report  
for December 2022

January 2023



Mott MacDonald  
3/F Manulife Place  
348 Kwun Tong Road  
Kwun Tong  
Kowloon  
Hong Kong

T +852 2828 5757  
mottmac.hk

Civil Engineering and  
Development Department  
Sustainable Lantau Office  
13/F, North Point  
Government Offices  
333 Java Road  
North Point, Hong Kong

# **Agreement No. CE 64/2020 (EP) Environmental Team for Tung Chung New Town Extension (West) – Design and Construction**

Monthly Environmental Monitoring & Audit Report  
for December 2022

January 2023

**Environmental Permit No. EP-519/2016**

**Tung Chung New Town Extension (West)**

**Environmental Team Leader Certification**

**Reference Document/Plan**

|                           |   |
|---------------------------|---|
| Document to be Certified: | Monthly Environmental Monitoring and Audit Report for December 2022 |
| Date of Document:         | January 2023  |
| Date received by ETL:     | 12 January 2023   |

**Reference EP Condition**

Environmental Permit Condition: 3.5 & 4.1  
Email from EPD dated 29 September 2022

The Permit Holder shall submit 1 hard copy and 1 electronic copy of Monthly EM&A Reports for the construction stage of the Project to the Director, within 2 weeks after the end of the reporting month. The monthly EM&A Reports shall include an executive summary of all environmental audit results, together with actions taken in the event of non-compliance (exceedances) of the environmental quality performance limits (Action and Limit Levels), complaints received and emergency events relating to violation of environmental legislation (such as illegal dumping and landfilling). The submissions shall be certified by the ET Leader and verified by the IEC as having complied with the requirements as set out in the updated EM&A Manual before submission to the Director. Additional copies of the Monthly EM&A Reports shall be provided upon request by the Director.

**ETL Certification**

I hereby certify that the above reference document/plan complies with the above referenced condition of EP-519/2016.



Daniel Sum  
Environmental Team Leader

Date: 12 January 2023

Your Ref.

By Post

Our Ref. 198377-0633

Date 12 January 2023

Sustainable Lantau Office  
Civil Engineering and Development Department  
13/F, North Point Government Offices  
333 Java Road, North Point  
Hong Kong

Attention: Mr. Samson KWONG / Ms. Carol LAM

Dear Sir / Madam,

**Agreement No. CE 59/2017 (EP)**  
**Independent Environmental Checker for Tung Chung New Town Extension – Investigation Monthly Environmental Monitoring & Audit Report for December 2022 for TCW**

We refer to the Monthly Environmental Monitoring & Audit Report for December 2022 for Tung Chung New Town Extension (West) (TCW) dated January 2023 and certified by the Environmental Team (ET) Leader of TCW on 12 January 2023. Please note the submission is hereby verified, in accordance with the requirement stipulated in Condition 3.5 of EP-519/2016.

Should you have any query, please feel free to contact the undersigned at 2608 7314 ([chuawo@binnies.com](mailto:chuawo@binnies.com)) or our Edward Lau at 3894 9695 ([lauky@binnies.com](mailto:lauky@binnies.com)).

Yours faithfully,  
for and on behalf of  
BINNIES HONG KONG LIMITED



MANUEL CHUA  
INDEPENDENT ENVIRONMENTAL CHECKER

cc: ET Leader / TCW – Mott (Attn: Mr. Daniel SUM) [by Email: [daniel.sum@mottmac.com](mailto:daniel.sum@mottmac.com)]  
PM / TCW – Arup (Attn: Mr. Jackson WONG) [by Email: [jackson.wong@tcw.c5c6.hk](mailto:jackson.wong@tcw.c5c6.hk)]



Binnies Hong Kong Limited  
43/F, AIA Kowloon Tower, 100 How Ming Street, Kwun Tong, Kowloon, Hong Kong  
賓尼斯工程顧問有限公司  
香港九龍觀塘巧明街 100 號友邦九龍大樓 43 樓



+852 2601 1000



+852 2601 3988



[binnieshk@binnies.com](mailto:binnieshk@binnies.com)



Member of  
the Association of  
Consulting Engineers  
of Hong Kong

# Contents

|  |           |
|--|-----------|
| Executive summary  | 1         |
| <b>1 Introduction</b>  | <b>3</b>  |
| 1.1 Background   | 3         |
| 1.2 Scope of this Report   | 3         |
| 1.3 Organisation Structure   | 4         |
| 1.4 Summary of Construction Works  | 4         |
| 1.5 Summary of EM&A Requirements   | 6         |
| 1.6 Status of Statutory Environmental Compliance with the Environmental Permit | 7         |
| 1.7 Status of Other Statutory Environmental Requirements                       | 8         |
| 1.8 Reporting of EM&A Results  | 8         |
| <b>2 Air Quality</b>   | <b>9</b>  |
| 2.1 Monitoring Requirements  | 9         |
| 2.2 Monitoring Locations   | 9         |
| 2.3 Monitoring Parameters, Frequency, Duration and Monitoring Dates            | 9         |
| 2.4 Action and Limit Levels  | 9         |
| 2.5 Monitoring Equipment   | 9         |
| 2.6 Monitoring Schedule for the Reporting Period                               | 10        |
| 2.7 Results and Observations   | 10        |
| <b>3 Noise</b>   | <b>11</b> |
| 3.1 Monitoring Requirements  | 11        |
| 3.2 Monitoring Locations   | 11        |
| 3.3 Monitoring Parameters, Frequency, Duration and Monitoring Dates            | 11        |
| 3.4 Action and Limit Levels  | 12        |
| 3.5 Monitoring Equipment   | 12        |
| 3.6 Monitoring Schedule for the Reporting Period                               | 12        |
| 3.7 Results and Observations   | 12        |
| <b>4 Water Quality</b>   | <b>14</b> |
| 4.1 Monitoring Requirements  | 14        |
| 4.2 Monitoring Locations   | 14        |
| 4.3 Monitoring Parameters, Frequency and Duration                              | 14        |
| 4.4 Action and Limit Levels  | 15        |
| 4.5 Monitoring Equipment   | 15        |
| 4.6 Monitoring Schedule for the Reporting Period                               | 16        |
| 4.7 Results and Observations   | 16        |

|           |   |           |
|-----------|---|-----------|
| <b>5</b>  | <b>Ecology</b>  | <b>17</b> |
| 5.1       | Monitoring Requirements   | 17        |
| 5.2       | Monitoring Locations  | 17        |
| 5.3       | Monitoring Frequency and Dates  | 17        |
| 5.4       | Monitoring Methodology  | 18        |
| 5.4.1     | Stream Fauna  | 18        |
| 5.4.2     | Water Quality   | 18        |
| 5.5       | Action and Limit Levels   | 19        |
| 5.6       | Results and Observations  | 20        |
| 5.6.1     | Environment of Stream Courses   | 20        |
| 5.6.2     | Stream Fauna  | 20        |
| 5.6.3     | Water Quality   | 22        |
| 5.7       | References  | 23        |
| <b>6</b>  | <b>Waste Management Status</b>  | <b>24</b> |
| 6.1       | General   | 24        |
| <b>7</b>  | <b>EM&amp;A Site Inspection</b>   | <b>26</b> |
| 7.1       | Monitoring Requirements   | 26        |
| 7.2       | Site Inspections and Key Observations   | 26        |
| 7.3       | Landscape and Visual Mitigation Measures  | 30        |
| 7.4       | Land Contamination Assessment   | 33        |
| 7.5       | Monitoring for Compensation Woodland  | 33        |
| 7.6       | Monitoring for Preserved/Transplanted Plant Species of Conservation Importance    | 34        |
| 7.6.1     | Preserved Plant Species of Conservation Importance                                | 34        |
| 7.6.2     | Transplanted Plant Species of Conservation Importance                             | 34        |
| <b>8</b>  | <b>Implementation Status of Environmental Mitigation Measures</b>                 | <b>35</b> |
| <b>9</b>  | <b>Summary of Exceedances of the Environmental Quality Performance Limit</b>      | <b>36</b> |
| <b>10</b> | <b>Summary of Complaints, Notification of Summons and Successful Prosecutions</b> | <b>37</b> |
| <b>11</b> | <b>Future Key Issues</b>  | <b>39</b> |
| 11.1      | Construction Programme for the Coming Reporting Period                            | 39        |
| 11.2      | Monitoring Schedule for the Coming Reporting Period                               | 39        |
| <b>12</b> | <b>Conclusions and Recommendations</b>  | <b>41</b> |

|  |    |
|--|----|
| Figures  | 42 |
| Appendices   | 43 |
| A. Project Organisation  | 44 |
| B. Construction Works Programme  | 45 |
| C. Environmental Mitigation Implementation Schedule  | 46 |
| D. Status of Submissions and Implementation Status of Mitigation Measures under EP                                     | 47 |
| E. Status of Statutory Environmental Requirements  | 48 |
| F. Air Quality   | 49 |
| G. Noise   | 50 |
| H. Water Quality   | 51 |
| I. Ecology   | 52 |
| J. Preserved/Transplanted Plant Species of Conservation Importance Monitoring  | 53 |
| K. Cumulative Statistics on Exceedances, Environmental Complaints, Notifications of Summons and Status of Prosecutions | 54 |
| L. Monitoring Schedule for the Next Reporting Period   | 55 |
| <br>   |    |
| Tables   |    |
| Table 1.1: Commencement Dates of Construction Works for the Active Works Contracts                                     | 3  |
| Table 1.2: Contact Information of Key Personnel  | 4  |
| Table 1.3: Major Activities in the Reporting Period  | 5  |
| Table 1.4: Summary of Status for the Environmental Aspects under the Updated EM&A Manual                               | 6  |
| Table 2.1: Impact Air Quality Monitoring Stations  | 9  |
| Table 2.2: Impact Air Quality Monitoring Parameters, Frequency, Duration and Monitoring Dates                          | 9  |



|  |    |
|--|----|
| Table 2.3: Action and Limit Levels for 1-hour TSP  | 9  |
| Table 2.4: Impact Air Quality Monitoring Equipment   | 10 |
| Table 2.5: Summary of 1-hour TSP Monitoring Results in the Reporting Period  | 10 |
| Table 3.1: Impact Construction Noise Monitoring Stations   | 11 |
| Table 3.2: Impact Construction Noise Monitoring Parameters, Frequency, Duration and Monitoring Dates   | 11 |
| Table 3.3: Action and Limit Levels for Construction Noise  | 12 |
| Table 3.4: Noise Monitoring Equipment  | 12 |
| Table 3.5: Summary of Construction Noise Monitoring Results in the Reporting Period  | 12 |
| Table 4.1: Impact Water Quality Monitoring Stations  | 14 |
| Table 4.2: Water Quality Monitoring Parameters, Duration and Frequency   | 14 |
| Table 4.3: Calculated Action and Limit Levels for Impact Water Quality Monitoring  | 15 |
| Table 4.4: Water Quality Monitoring Equipment  | 16 |
| Table 4.5: Details of Exceedances Recorded for Water Quality Monitoring  | 16 |
| Table 5.1: Impact Ecological Monitoring Stations   | 17 |
| Table 5.2: Impact Ecological Monitoring Schedule   | 17 |
| Table 5.3: Ecologically related Water Quality Monitoring Parameters and Testing Methods  | 18 |
| Table 5.4: Ecologically-related Water Quality Monitoring Equipment   | 19 |
| Table 5.5: Action and Limit Levels for Impact Ecological Monitoring  | 19 |
| Table 5.6: Action Level (AL) and Limit Level (LL) for Number of Aquatic Invertebrate Species at Each Monitoring Station during Wet (Apr - Oct) and Dry (Nov - Mar) Seasons | 19 |
| Table 5.7: Action Level (AL) and Limit Level (LL) for Number of Fish Species at Each Monitoring Station during Wet (Apr – Oct) and Dry (Nov – Mar) Seasons                 | 20 |
| Table 5.8: Environment of Stream Courses at each Monitoring Station  | 20 |
| Table 5.9: Summary of Aquatic Invertebrate Species Recorded in the Reporting Period  | 21 |
| Table 5.10: Summary of Fish Species Recorded in the Reporting Period   | 21 |
| Table 5.11: Details of Exceedance Recorded for Ecological Monitoring   | 22 |
| Table 6.1: Quantities of Different Waste Generated and Imported Fill Materials for TCW   | 25 |
| Table 7.1: Key Observations Identified during Site Inspections in this Reporting Period  | 27 |
| Table 7.2: Landscape and Visual – Construction Phase Audit Summary   | 30 |
| Table 7.3: Examples of Landscape and Visual Mitigation Measures in the Reporting Period  | 31 |
| Table 7.4: Monitoring Programme for Landscape and Visual   | 32 |
| Table 7.5: Event and Action Plan for Landscape and Visual  | 33 |
| Table 7.6: Photos of the Compensation Woodland Planting  | 34 |
| Table 10.1: Summary of Environmental Complaints  | 38 |
| Table 11.1: Major Activities for the next Reporting Period   | 40 |

# Executive summary

Tung Chung New Town Extension (TCNTE) is one of the major initiatives under the Government's multi-pronged approach to increase land supply to meet Hong Kong's medium- to long-term needs for housing, economic and social developments. The Environmental Impact Assessment (EIA) Report for TCNTE (Register No. AEIAR-196/2016) was approved on 8 April 2016 and the Environmental Permit (EP) No. EP-519/2016, covering the construction and operation of TCNTE, was granted on 9 August 2016. The EIA Report and EP cover both Tung Chung East (TCE) and Tung Chung West (TCW, hereafter referred to as “the Project”).

Civil Engineering and Development Department (CEDD) commissioned Mott MacDonald Hong Kong Limited (MMHK) to undertake the role of Environmental Team (ET) for carrying out the Environmental Monitoring & Audit (EM&A) works during the construction phase of the Project in accordance with the requirements specified in the EP, Updated EM&A Manual (the Manual), EIA Report of the Project – i.e., Tung Chung New Town Extension (TCNTE) development in Tung Chung West (TCW) and other relevant statutory requirements.

This EM&A Report summarises the monitoring results and audit findings of the EM&A programme undertaken for the TCW Project during the reporting period from 1 to 31 December 2022 in accordance with the Manual. A summary of the monitoring and audit activities conducted in the reporting period is listed as below.

## Summary of Monitoring and Audit Activities in the Reporting Period

| Parameter                     | Number of Sessions   |
|-------------------------------|--|
| Air Quality Monitoring        | 6 sessions   |
| Noise Monitoring              | 5 sessions   |
| Water Quality Monitoring      | 12 sessions  |
| Ecological Monitoring         | 1 session  |
| Environmental Site Inspection | Contract No. NL/2020/05 (“Contract 5”): 4 sessions<br>Contract No. NL/2020/06 (“Contract 6”): 4 sessions |

Environmental auditing works, including weekly site inspections of construction works conducted by the ET, audit of implementation of Habitat Enhancement and Translocation Plan for Amphibian Species of Conservation Importance, Detailed Compensatory Woodland Planting Plan, Plan on Provision of Buffer Zones, Detailed Preservation and/or Translocation Plan for Plant Species of Conservation Importance and Waste Management Plan were conducted in the reporting period. Based on the audit results and the observation for the reporting period, environmental pollution control and mitigation measures for the Project were properly implemented.

## Breaches of Action and Limit Levels for Air Quality

No exceedance of Action and Limit Levels was recorded for construction air quality monitoring in the reporting period.

## Breaches of Action and Limit Levels for Noise

No exceedance of Limit Levels was recorded for construction noise monitoring in the reporting period. One (1) Action Level exceedance was triggered from the receipt of one (1) environmental complaint related to noise nuisance in the reporting period. Investigation was conducted for the exceedance in accordance with the Event and Action Plan.

### **Breaches of Action and Limit Levels for Water Quality**

Turbidity and Suspended Solids (SS) exceedances were recorded during the reporting period. Relevant investigation and follow-up actions were conducted in accordance with the Event and Action Plan.

### **Ecological Monitoring**

Exceedance of Limit Level for fish species was recorded for impact ecological monitoring in the reporting period. Relevant investigation and follow-up actions were conducted in accordance with the Event and Action Plan.

### **Environmental Complaints, Non-compliance & Summons**

There was no notification of summons or prosecution recorded in the reporting period.

Two (2) environmental complaints related to Contract 5 and one (1) environmental complaint related to Contract 6 were received in the reporting period. Investigations were conducted for the environmental complaints in accordance with the complaint handling process as stated in the Complaint Management Plan.

### **Reporting Change**

There was no reporting change in the reporting period.

### **Summary of Upcoming Construction Activities**

#### *Contract No. NL/2020/05 (“Contract 5”) - Ma Wan Chung*

- Piling Work at Part D;
- Slope Excavation and Soil Nail Installation, Temporary Excavation and Lateral Support (ELS) Works, Drainage Work, Excavation for Drainage Work, Sheet-piling Work, Excavation for Retaining Wall Construction and Retaining Wall Construction at Part E;
- Temporary ELS Works (Sheet-piling and excavation) and Drainage Work (Excavation, Pipe Installation and Concreting) at Part F;
- Site Investigation and Pre-drilling, Site Clearance, Forming Site Access and Piling Work at Part G;
- Piling Work, Excavation and Retaining Wall Construction at Part H;

#### *Contract No. NL/2020/06 (“Contract 6”) - Tung Chung Valley*

- Remediation Works at the sites identified with contamination at Area 42 in accordance with the approved Remediation Action Plan (RAP);
- Site Clearance, Site Formation, Sorting of C&D materials and Backfilling, Drainage Works, Excavation and Delivery of General Soil Offsite at the non-contamination sites at Area 42;
- Sheet-piling, Drilling Work and Site Clearance at Road L29;
- Drainage Works and Road Works at Road L30;
- Plate Load Test at Sewage Pumping Station-A;
- Road and Drainage Work, Planter Maintenance and Grass Removal and Site Clearance at Yu Tung Road;
- Site Clearance and Drilling Work at Chung Mun Road;
- Piling Works and Site Clearance at Shek Mun Kap Road;
- Site Clearance, Drilling Works, Drainage Works and Breaking of Rock for Fill Material at Area 46.

# 1 Introduction

## 1.1 Background

Tung Chung New Town Extension (TCNTE) is one of the major initiatives under the Government's multi-pronged approach to increase land supply to meet Hong Kong's medium- to long-term needs for housing, economic and social developments. The Environmental Impact Assessment (EIA) Report for TCNTE (Register No. AEIAR-196/2016) was approved on 8 April 2016 and the Environmental Permit (EP) No. EP-519/2016, covering the construction and operation of TCNTE, was granted on 9 August 2016. The EIA Report and EP cover both Tung Chung East (TCE) and Tung Chung West (TCW, hereafter referred to as “the Project”).

Civil Engineering and Development Department (CEDD) commissioned Mott MacDonald Hong Kong Limited (MMHK) to undertake the role of Environmental Team (ET) for carrying out the Environmental Monitoring & Audit (EM&A) works during the construction phase of the Project in accordance with the requirements specified in the EP, Updated EM&A Manual (the Manual), EIA Report of the TCW Project and other relevant statutory requirements. The scope of the Project works in TCW includes the following elements:

- Site formation works;
- Construction of the River Park including a visitor centre;
- Construction of proposed open space;
- Construction of sustainable urban drainage system;
- Construction of roads, footpath and the associated junction / road improvement works;
- Construction of coastal pedestrian access;
- Engineering infrastructure works covering drainage, sewerage, waterworks and landscaping works; and
- Implementation of environmental mitigation measures and environmental monitoring and audit works.

The construction works for the Project were commenced on 3 November 2021 and are divided into various works contracts. The following active works contracts were commenced on the dates shown in **Table 1.1**.

**Table 1.1: Commencement Dates of Construction Works for the Active Works Contracts**

| Contract No.                              | Contract Name   | Commencement Date of Construction Works  |
|---|---|--|
| Contract No. NL/2020/05<br>("Contract 5") | Tung Chung New Town Extension – Site Formation and Infrastructure Works at Ma Wan Chung               | 3 Nov 2021   |
| Contract No. NL/2020/06<br>("Contract 6") | Tung Chung New Town Extension – Site Formation and Infrastructure Works at Tung Chung Valley, Phase 1 | 3 Nov 2021<br>(Note: Construction works at Tung Chung Valley commenced on 30 Nov 2021) |

The locations of Contracts 5 and 6 are shown in **Figures 1.1 and 1.2** respectively.

## 1.2 Scope of this Report

This is the Monthly EM&A Report for the TCW Project which summarises the key findings of the EM&A programme for the construction works during the reporting period from 1 to 31 December 2022.

### 1.3 Organisation Structure

The organisation structure of the Project is shown in **Appendix A**. The key personnel contact names and contact details of the active works contracts are summarised in **Table 1.2** below.

**Table 1.2: Contact Information of Key Personnel**

| Party  | Position                                   | Name          | Telephone   |
|--|--|---------------|-------------|
| <b>Contract No. NL/2020/05 (“Contract 5”)</b>  |  |               |             |
| <b>Tung Chung New Town Extension – Site Formation and Infrastructure Works at Ma Wan Chung</b>               |  |               |             |
| Project Proponent<br>(Civil Engineering and Development<br>Department (CEDD))                                | Chief Engineer                             | Gavin Wong    | 2231 4439   |
|  | Senior Engineer                            | Samson Kwong  | 2231 4468   |
|  | Engineer                                   | Carol Lam     | 2231 4472   |
| Engineer’s Representative (ER)<br>(Ove Arup and Partners Hong Kong<br>Limited)                               | Principal Resident Engineer                | Jackson Wong  | 5699 5710   |
|  | Senior Resident Engineer                   | Sam Chan      | 9671 5538   |
|  | Senior Inspector of Works                  | Tony Chiu     | 5699 5792   |
| Contractor<br>(Build King – Richwell Civil Joint Venture)  | Project Manager                            | Eric Yip      | 9196 6098   |
|  | Construction Manager                       | Artie Wong    | 9633 0977   |
|  | Site Agent                                 | Ricky Hon     | 9100 7509   |
|  | Environmental Officer                      | Calvin Chan   | 6117 2894   |
|  | 24-hour Complaint Hotline                  | -             | 9326 1161   |
| <b>Contract No. NL/2020/06 (“Contract 6”)</b>  |  |               |             |
| <b>Tung Chung New Town Extension – Site Formation and Infrastructure Works at Tung Chung Valley, Phase 1</b> |  |               |             |
| Project Proponent<br>(Civil Engineering and Development<br>Department (CEDD))                                | Chief Engineer                             | Gavin Wong    | 2231 4439   |
|  | Senior Engineer                            | CT Lam        | 2231 4469   |
|  | Engineer                                   | Samuel Yiu    | 2231 4510   |
| Engineer’s Representative (ER)<br>(Ove Arup and Partners Hong Kong<br>Limited)                               | Principal Resident Engineer                | Jackson Wong  | 5699 5710   |
|  | Senior Resident Engineer                   | Shirley Yeung | 9671 5518   |
|  | Senior Inspector of Works                  | Jensen Lo     | 5699 5746   |
| Contractor<br>(China Railway Group Limited)  | Project Director                           | Andy Yeung    | 9650 0037   |
|  | Project Manager                            | Paul Chan     | 6263 0621   |
|  | Construction Manager                       | Aaron Choi    | 5345 3438   |
|  | Deputy Project Manager /<br>Superintendent | Robert Luo    | 9588 2485   |
|  | Site Agent                                 | Dan Tang      | 6365 8035   |
|  | Environmental Officer                      | Simon Mak     | 6266 0745   |
| 24-hour Complaint Hotline  |  |               | - 9326 1161 |
| Environmental Team (ET)<br>(Mott MacDonald Hong Kong Limited)  | ET Leader                                  | Daniel Sum    | 2585 8495   |
|  | Deputy ET Leader                           | Heidi Yu      | 2828 5704   |
| Independent Environmental Checker (IEC)<br>(Binnies Hong Kong Limited)                                       | IEC  | Manuel Chua   | 3894 9807   |
|  | Deputy IEC                                 | Edward Lau    | 3894 9695   |

### 1.4 Summary of Construction Works

The programme of the construction is shown in **Appendix B**.

As informed by the Contractors of the active works contracts, details of the major works carried out in this reporting period are listed in **Table 1.3**.

The environmental mitigation implementation schedule is presented in **Appendix C**.

**Table 1.3: Major Activities in the Reporting Period**

| Activities   | Key Issues   | Key Mitigation Measures  |
|--|--|--|
| <b>Contract No. NL/2020/05 (“Contract 5”)</b>  |  |  |
| <b>Tung Chung New Town Extension – Site Formation and Infrastructure Works at Ma Wan Chung</b>   |  |  |
| <ul style="list-style-type: none"> <li>● Piling Work at Part D and Part H</li> <li>● Soil Nail Work at Part E</li> <li>● Slope Excavation at Part E</li> <li>● Temporary ELS Works (Sheet-piling and Excavation) at Part E</li> <li>● Drainage Work (Excavation, Pipe Installation and Concreting) at Part E</li> <li>● Sheet-piling Work at Part E</li> <li>● Tree Removal and Transplantation at Part F</li> <li>● Sheet-pile Installation at Part F</li> <li>● Site Clearance at Part G</li> <li>● Forming Access Road at Part G</li> <li>● Silt Curtain Installation at Part G</li> <li>● Site Investigation and Pre-drilling at Part G</li> <li>● Excavation at Part H</li> <li>● Retaining Wall Construction at Part H</li> </ul>  | <ul style="list-style-type: none"> <li>● Dust Emission</li> <li>● Handling and storage of C&amp;D materials generated from construction activities</li> <li>● Noise from plant operation</li> <li>● Emission of dark smoke from PMEs</li> <li>● Efficiency of wastewater and drainage management</li> <li>● Tree Protection</li> </ul> | <ul style="list-style-type: none"> <li>● Good site practices</li> <li>● Regular water spraying on stockpiles</li> <li>● Provide tarpaulin sheets coverage on stockpiles</li> <li>● Sorting and reuse of C&amp;D materials as far as practicable</li> <li>● Use of QPME and noise barrier/acoustic mat</li> <li>● Regular maintenance of PMEs</li> <li>● Implementation of wastewater and drainage management</li> <li>● Retain and protect all existing trees and vegetation within the study area which are not directly affected by the works</li> </ul> |
| <b>Contract No. NL/2020/06 (“Contract 6”)</b>  |  |  |
| <b>Tung Chung New Town Extension – Site Formation and Infrastructure Works at Tung Chung Valley, Phase 1</b>   |  |  |
| <ul style="list-style-type: none"> <li>● Site Clearance at Area 42, Road L29, Area 46, Yu Tung Road, Chung Mun Road and Shek Mun Kap Road</li> <li>● Sorting of C&amp;D Materials and Backfilling at Area 42</li> <li>● Site Formation at the non-contamination sites at Area 42</li> <li>● Remediation Works at the sites identified with contamination at Area 42 in accordance with the approved RAP</li> <li>● Drainage Works at Area 42, Road L30 and Yu Tung Road</li> <li>● Excavation and Delivery of General Soil Offsite at Area 42</li> <li>● Breaking of Rock Materials at Area 42</li> <li>● Sheet-piling at Road L29</li> <li>● Drilling Work at Road L29</li> <li>● Road Works at Road L30 and Yu Tung Road</li> <li>● Site Formation for Plate Load Test at Sewage Pumping Station-A</li> <li>● Tree Removal at Chung Mun Road</li> <li>● Proof Drilling Work at Chung Mun Road</li> <li>● Ground Investigation Works at Shek Mun Kap Road</li> <li>● Breaking of Rock for Fill Material at Area 46</li> </ul> | <ul style="list-style-type: none"> <li>● Dust Emission</li> <li>● Handling and storage of C&amp;D materials generated from construction activities</li> <li>● Noise from plant operation</li> <li>● Emission of dark smoke from PMEs</li> <li>● Efficiency of wastewater and drainage management</li> <li>● Tree Protection</li> </ul> | <ul style="list-style-type: none"> <li>● Good site practices</li> <li>● Regular water spraying on stockpiles</li> <li>● Provide tarpaulin sheets coverage on stockpiles</li> <li>● Sorting and reuse of C&amp;D materials as far as practicable</li> <li>● Use of QPME and noise barrier/acoustic mat</li> <li>● Regular maintenance of PMEs</li> <li>● Implementation of wastewater and drainage management</li> <li>● Retain and protect all existing trees and vegetation within the study area which are not directly affected by the works</li> </ul> |

## 1.5 Summary of EM&A Requirements

The status of all environmental aspects is presented in **Table 1.4**. The EM&A requirements remained unchanged during the reporting period.

**Table 1.4: Summary of Status for the Environmental Aspects under the Updated EM&A Manual**

| Parameter  | Status  |
|--|---|
| <b>Air Quality</b>   |   |
| Baseline Monitoring  | The results of baseline air quality monitoring for TCW were reported in the Baseline Monitoring Report and submitted to EPD under EP Condition 3.4.   |
| Impact Monitoring  | On-going for TCW. Monitoring conducted three times in every 6 days.   |
| <b>Noise</b>   |   |
| Baseline Monitoring (Construction Noise)   | The results of baseline noise monitoring for TCW were reported in the Baseline Monitoring Report and submitted to EPD under EP Condition 3.4.   |
| Impact Monitoring (Construction Noise)   | On-going for TCW. Monitoring conducted once per week.   |
| Impact Monitoring for Road Traffic Noise during Operational Phase                              | To be conducted during operational phase.   |
| Fixed Noise Commissioning Test   | To be implemented by the Contractor before operation of Tung Chung New Town Extension (TCNTE) development.  |
| <b>Water Quality</b>   |   |
| Baseline Monitoring  | The results of baseline water quality monitoring for TCW were reported in the Baseline Monitoring Report and submitted to EPD under EP Condition 3.4.   |
| Impact Monitoring  | On-going for TCW. Monitoring conducted three times per week.  |
| <b>Waste Management</b>  |   |
| Waste Monitoring   | On-going.   |
| <b>Land Contamination</b>  |   |
| Contamination Assessment Plan (CAP), Remediation Action Plan (RAP) and Remediation Report (RR) | <p>Remediation works in Area 42 was being carried out in accordance with the Contamination Assessment Report and Remediation Action Plan as approved by EPD. Proposed site investigation of the remaining potentially contaminated areas identified in the approved EIA Report is to be conducted after land resumption.</p> <p>Site investigation at the suspected land contamination sites in Chung Mun Road, Road L29 and Shek Mun Kap Road was completed in accordance with the Supplementary Contamination Assessment Plan as approved by EPD. Contamination Assessment Report was submitted to EPD on 29 November 2022.</p> |
| <b>Ecology</b>   |   |
| Monitoring for Compensation Woodland   | Compensation Woodland Planting was completed in May 2022. With the approval from EPD on the monitoring proposal in October 2022, the monitoring for Compensation Woodland was commenced in November 2022.   |
| Monitoring for Emergent Plant inside the future River Park                                     | To be conducted when the emergent plants are planted.   |
| Monitoring for Translocated Amphibians of Conservation Importance                              | Pre-construction survey was conducted during 20-22 October 2021. Capture and translocation exercise was conducted during 29-31 October 2021.  |
| Monitoring for Preserved/Transplanted Plant Species of Conservation Importance                 | Pre-construction Survey Report and the Preservation/Translocation Proposal were submitted to EPD. Preservation of Plant Species of Conservation Importance has been commenced and monitoring has been carried out in the reporting period. Translocation of Plant Species of Conservation Importance will be commenced in Mar 2023 tentatively.   |

| Parameter   | Status   |
|---|--|
| Baseline Monitoring for Tung Chung Stream Ecologically Important Stream (EIS) and Wong Lung Hang EIS                | The results of baseline ecological monitoring for TCW were reported in the Baseline Monitoring Report and submitted to EPD under EP Condition 3.4.<br>Monitoring for Wong Lung Hang was not required and the proposal by the ET Leader of TCE was accepted by EPD on 2 September 2021. |
| Impact Monitoring for Tung Chung Stream   | On-going for TCW. Monitoring conducted at monthly intervals.   |
| <b>Landscape and Visual</b>   |  |
| Baseline Monitoring   | The results of baseline landscape and visual monitoring were reported in the Baseline Monitoring Report and submitted to EPD under EP Condition 3.4.   |
| <b>Site Environmental Audit</b>   |  |
| Regular Site Inspection   | On-going.  |
| Plan on Provision of Buffer Zones implementation measures   | Under implementation by the Contractor of Contract 6.  |
| Plan for Review of Use of New Low Noise Road Surfacing Material implementation measures                             | Not applicable during this reporting period.   |
| River Park Plan implementation measures   | Not applicable during this reporting period.   |
| Preservation and/or Translocation Plan for Plant Species of Conservation Importance implementation measures         | Under implementation by the Contractors of Contracts 5 and 6.  |
| Detailed Compensatory Woodland Planting Plan implementation measures  | Under implementation by the Contractor of Contract 6.  |
| Habitat Enhancement and Translocation Plan for Amphibian Species of Conservation Importance implementation measures | Under implementation by the Contractor of Contract 6.  |
| Waste Management Plan implementation measures   | Under implementation by the Contractors of Contracts 5 and 6.  |
| Complaint Hotline and Email Channel   | Under implementation by the Contractors of Contracts 5 and 6.  |
| Environmental Log Book  | On-going.  |

Taking into account the construction works, impact monitoring of air quality, noise, water quality, ecology and waste management were carried out in the reporting period. The monitoring schedule of air quality, noise, water quality and ecological monitoring are provided in **Appendix F**, **Appendix G**, **Appendix H** and **Appendix I** respectively.

The EM&A programme also involved environmental site inspections and related auditing conducted by the ET for checking the implementation of the required environmental mitigation measures recommended in the approved EIA Report and relevant EP submissions, including Habitat Enhancement and Translocation Plan for Amphibian Species of Conservation Importance, Detailed Preservation and/or Translocation Plan for Plant Species of Conservation Importance, Detailed Compensatory Woodland Planting Plan, Plan on Provision of Buffer Zones and Waste Management Plan.

## 1.6 Status of Statutory Environmental Compliance with the Environmental Permit

The status of statutory environmental compliance with the EP conditions under the EIAO, submission status under the EP and implementation status of mitigation measures are presented in **Appendix D**.



## 1.7 Status of Other Statutory Environmental Requirements

The environmental licences and permits (including Environmental Permit, waste disposal billing account, registration as chemical waste producer and construction noise permit) which were valid in the reporting period are presented in **Appendix E**. No non-compliance with environmental statutory requirements was recorded.

## 1.8 Reporting of EM&A Results

The EM&A programme for the Project required environmental monitoring for air quality, noise and water quality as well as environmental site inspections for air quality, noise, water quality, waste management, ecology, and landscape and visual impacts. The EM&A requirements and related findings for each component are summarised in the following sections:

- Section 2 - Air Quality;
- Section 3 - Noise;
- Section 4 - Water Quality;
- Section 5 - Ecology;
- Section 6 - Waste Management Status;
- Section 7 - EM&A Site Inspection;
- Section 8 - Implementation Status of Environmental Mitigation Measures;
- Section 9 - Summary of Exceedances of the Environmental Quality Performance Limit;
- Section 10 - Summary of Complaints, Notification of Summons and Successful Prosecutions;
- Section 11 - Future Key Issues; and
- Section 12 - Conclusions and Recommendations.

## 2 Air Quality

### 2.1 Monitoring Requirements

According to the requirements in the Updated EM&A Manual, regular impact air quality monitoring shall be carried out at the designated monitoring locations during the construction period of the Project to obtain 1-hour Total Suspended Particulate (TSP) concentrations. One-hour sampling should be done at least 3 times per 6 days while the highest dust impact is expected. Further details of the impact air quality monitoring are presented in the following sections.

### 2.2 Monitoring Locations

A total of two air quality monitoring stations were identified for impact monitoring in the TCNTE possible development area (PDA) at Tung Chung West and are covered by this Report.

Locations of the impact air quality monitoring stations covered in this Report are summarised in **Table 2.1** and shown in **Appendix F1**.

**Table 2.1: Impact Air Quality Monitoring Stations**

| Monitoring Station | Location        |
|--------------------|-----------------|
| DM-5               | Lung Tseung Tau |
| DM-6               | Mok Ka          |

### 2.3 Monitoring Parameters, Frequency, Duration and Monitoring Dates

**Table 2.2** summarises the parameters, frequency, duration and monitoring dates for impact air quality monitoring during the reporting period.

**Table 2.2: Impact Air Quality Monitoring Parameters, Frequency, Duration and Monitoring Dates**

| Monitoring Station | Parameter                                 | Frequency and Duration   | Monitoring Dates               |
|--------------------|---|--|--------------------------------|
| DM-5               | 1-hour Total Suspended Particulates (TSP) | 3 times per 6 days during the construction period of the Project | 1, 7, 13, 19, 24 & 30 Dec 2022 |
| DM-6               |   |  |                                |

### 2.4 Action and Limit Levels

The Action and Limit Levels of the air quality monitoring are provided in **Table 2.3** below.

**Table 2.3: Action and Limit Levels for 1-hour TSP**

| Monitoring Station | Action Level ( $\mu\text{g}/\text{m}^3$ ) | Limit Level ( $\mu\text{g}/\text{m}^3$ ) |
|--------------------|---|--|
| DM-5               | 266                                       | 500                                      |
| DM-6               | 260                                       | 500                                      |

### 2.5 Monitoring Equipment

Portable direct reading dust meter was used to carry out the 1-hour TSP impact monitoring for the Project. The proposed use of portable direct reading dust meters was submitted to IEC and agreed by IEC in accordance with Section 5.5 of the Updated EM&A Manual. With the use of direct reading dust meter, it can allow prompt and direct results for the EM&A reporting and the implementation of the Event and Action Plan. The portable direct reading dust meter would be calibrated every year against High Volume Sampler (HVS) to check the validity and accuracy of the results measured by direct reading method.

**Table 2.4** summarizes the equipment used in the impact air quality monitoring during the reporting period. Copies of the calibration certificates for the portable dust meters are presented in **Appendix F2** and show that the portable direct reading dust meter is capable of providing comparable results with that provided by HVS.

**Table 2.4: Impact Air Quality Monitoring Equipment**

| Monitoring Station | Equipment                          | Model                                       |
|--------------------|------------------------------------|---|
| DM-5               | Portable direct reading dust meter | SIBATA LD-3B (Serial No. 336338 and 436553) |
| DM-6               |                                    |   |

## 2.6 Monitoring Schedule for the Reporting Period

The schedule for impact air quality monitoring during the reporting period is provided in **Appendix F3**.

## 2.7 Results and Observations

The monitoring results for 1-hour TSP are summarised in **Table 2.5**. The monitoring data and the graphical presentation are provided in **Appendix F4**.

**Table 2.5: Summary of 1-hour TSP Monitoring Results in the Reporting Period**

| Monitoring Station | Average ( $\mu\text{g}/\text{m}^3$ ) | Range ( $\mu\text{g}/\text{m}^3$ ) | Action Level ( $\mu\text{g}/\text{m}^3$ ) | Limit Level ( $\mu\text{g}/\text{m}^3$ ) |
|--------------------|--------------------------------------|------------------------------------|---|--|
| DM-5               | 68                                   | 31 – 98                            | 266                                       | 500                                      |
| DM-6               | 49                                   | 17 – 78                            | 260                                       | 500                                      |

The dust sources in the reporting period included road traffic and nearby construction sites.

No exceedance of Action and Limit Levels was recorded for construction air quality monitoring in the reporting period. No action was thus required to be undertaken in accordance with the Event and Action Plan presented in **Appendix F5**.

## 3 Noise

### 3.1 Monitoring Requirements

According to the requirements in the Updated EM&A Manual, regular impact construction noise monitoring shall be carried out at the designated monitoring locations once per week during the construction period of the Project. Construction noise level shall be measured in terms of the A-weighted equivalent continuous sound pressure level ( $L_{eq}$ ).  $L_{eq(30min)}$  shall be used as the monitoring parameter for the time period between 0700 and 1900 hours on normal weekdays. For all other time periods,  $L_{eq(5min)}$  shall be employed for comparison with the Noise Control Ordinance (NCO) criteria. As supplementary information for data auditing, statistical results such as  $L_{10}$  and  $L_{90}$  shall also be obtained for reference.

During the reporting period, regular impact construction noise monitoring at NMS-CA-6, NMS-CA-7, NMS-CA-8 and NMS-CA-9 in Tung Chung Valley commenced on 2 December 2021 (after the commencement of construction works in Tung Chung Valley), while regular impact construction noise monitoring at NMS-CA-5 in Ma Wan Chung continued.

Further details of the impact construction noise monitoring are presented in the following sections.

### 3.2 Monitoring Locations

A total of five construction noise monitoring stations were identified for impact monitoring in the TCNTE possible development area (PDA) at Tung Chung West and are covered by this Report.

Locations of the impact construction noise monitoring stations covered in this Report are summarised in **Table 3.1** and shown in **Appendix G1**.

**Table 3.1: Impact Construction Noise Monitoring Stations**

| Monitoring Station | Location   | Type of Measurement     |
|--------------------|--|-------------------------|
| NMS-CA-5           | Village house in Ma Wan Chung (G/F)                | Free field <sup>^</sup> |
| NMS-CA-6           | Village house in Shek Mun Kap (G/F)                | Free field <sup>^</sup> |
| NMS-CA-7           | YMCA of Hong Kong Christian College (Roof Floor)   | Façade                  |
| NMS-CA-8           | Caritas Charles Vath College (Roof Floor)          | Façade                  |
| NMS-CA-9*          | Hong Chi Shiu Pong Morninghope School (Roof Floor) | Façade                  |

Remark: \* NMS-CA-9, which was described as “possible school development near Tung Chung Area 39” in the Updated EM&A Manual, was subsequently confirmed as “Hong Chi Shiu Pong Morninghope School” prior to commencement of baseline monitoring.

<sup>^</sup> For Free Field measurement, +3dB(A) should be added to the measured results.

### 3.3 Monitoring Parameters, Frequency, Duration and Monitoring Dates

**Table 3.2** summarises the parameters, frequency, duration and monitoring dates for impact construction noise quality monitoring during the reporting period.

**Table 3.2: Impact Construction Noise Monitoring Parameters, Frequency, Duration and Monitoring Dates**

| Monitoring Station | Parameter   | Frequency and Duration  | Monitoring Dates           |
|--------------------|---|---|----------------------------|
| NMS-CA-5           | 30-min measurement  | Once every week for 30 mins during the construction period of the Project | 1, 8, 13, 20 & 29 Dec 2022 |
| NMS-CA-6           | between 0700 & 1900 hrs on normal weekdays (Monday to Saturday) |   |                            |
| NMS-CA-7           |   |   |                            |
| NMS-CA-8           | $L_{eq}$ , $L_{10}$ and $L_{90}$ would be recorded              |   |                            |
| NMS-CA-9           |   |   |                            |

### 3.4 Action and Limit Levels

The Action and Limit Levels for construction noise of the Project are provided in **Table 3.3** below.

**Table 3.3: Action and Limit Levels for Construction Noise**

| Monitoring Station | Time Period                                   | Action Level                              | Limit Level (dB(A), $L_{eq(30min)}$ )  |
|--------------------|---|---|--|
| NMS-CA-5           |   |   | 75                                     |
| NMS-CA-6           |   |   |  |
| NMS-CA-7*          | 0700-1900 hrs on normal weekdays <sup>#</sup> | When one documented complaint is received | 70                                     |
| NMS-CA-8*          |   |   | (65 during school examination periods) |
| NMS-CA-9*          |   |   |  |

Note: <sup>#</sup> If works are to be carried out during restricted hours, the conditions stipulated in the construction noise permit issued by the Noise Control Authority have to be followed.

\* Denotes school / educational institution.

### 3.5 Monitoring Equipment

Integrating Sound Level Meters were used to conduct impact construction noise monitoring. They were the Type 1 sound level meter capable of giving a continuous readout of the noise level readings including equivalent continuous sound pressure level ( $L_{Aeq}$ ) and percentile sound pressure level ( $L_x$ ). They complied with International Electrotechnical Commission Publications 651:1979 (Type 1) and 804:1985 (Type 1). **Table 3.4** summarizes the equipment used in the impact construction noise monitoring. Copies of the calibration certificates for the sound level meters and acoustical calibrators are attached in **Appendix G2**.

**Table 3.4: Noise Monitoring Equipment**

| Monitoring Station | Equipment & Model                |  |
|--------------------|----------------------------------|--|
|                    | Integrating Sound Level Meter    | Acoustical Calibrator                  |
| NMS-CA-5           |                                  |  |
| NMS-CA-6           |                                  |  |
| NMS-CA-7           | Rion NL-52 (serial no. 00542913) | Larson Davis CAL200 (serial no. 11334) |
| NMS-CA-8           |                                  |  |
| NMS-CA-9           |                                  |  |

### 3.6 Monitoring Schedule for the Reporting Period

The schedule for impact construction noise monitoring during the reporting period is provided in **Appendix G3**.

### 3.7 Results and Observations

The monitoring results for construction noise are summarised in **Table 3.5**. The monitoring data and the graphical presentation are provided in **Appendix G4**.

**Table 3.5: Summary of Construction Noise Monitoring Results in the Reporting Period**

| Monitoring Station | Average<br>(dB(A), $L_{eq(30min)}$ ) | Range<br>(dB(A), $L_{eq(30min)}$ ) | Limit Level<br>(dB(A), $L_{eq(30min)}$ )            |
|--------------------|--------------------------------------|------------------------------------|---|
| NMS-CA-5           | 66 <sup>^</sup>                      | 61 – 68 <sup>^</sup>               | 75  |
| NMS-CA-6           | 55 <sup>^</sup>                      | 50 – 60 <sup>^</sup>               |   |
| NMS-CA-7           | 66                                   | 60 – 69                            | 70  |
| NMS-CA-8           | 67                                   | 63 – 69                            | (65 <sup>#</sup> during school examination periods) |
| NMS-CA-9           | 65                                   | 62 – 67                            |   |

Note: <sup>^</sup> +3dB(A) Façade correction included for Free Field measurement.

<sup>#</sup> No school examination was taken place at NMS-CA-7 and NMS-CA-9 during this reporting period.

<sup>(1)</sup> Reduced to 65 dB(A) during school examination periods at NMS-CA-8. School examination period took place from 6 Dec to 7 Dec and 13 Dec.

The noise sources during the construction noise monitoring in the reporting period included bird sound, nearby traffic, school activities and aircraft as well as nearby construction sites.

No Limit Level exceedance was recorded for construction noise monitoring in the reporting period. One (1) Action Level exceedance was triggered from the receipt of one (1) environmental complaint related to noise nuisance in the reporting period. Investigation was conducted for the complaint in accordance with the Event and Action Plan (**Appendix G5**) and the details were provided in **Section 10**.

## 4 Water Quality

### 4.1 Monitoring Requirements

According to the requirements in the Updated EM&A Manual, regular impact water quality monitoring shall be carried out 3 days per week at the designated monitoring locations during the construction period of the Project. The interval between two sets of monitoring shall not be less than 36 hours. Further details of the impact water quality monitoring are presented in the following sections.

### 4.2 Monitoring Locations

The locations of the monitoring stations under the Project are shown in **Table 4.1** and **Appendix H1**.

**Table 4.1: Impact Water Quality Monitoring Stations**

| Monitoring Station              | Description  | Location |          |
|---------------------------------|--|----------|----------|
|                                 |  | Easting  | Northing |
| TCW-WQM1                        | Downstream of Tung Chung Stream  | 810784   | 815710   |
| <b>Tung Chung Stream (West)</b> |  |          |          |
| TCW-WQM2                        | Middle of Tung Chung Stream (West)                                       | 810701   | 815015   |
| TCW-WQM4                        | Upstream of Tung Chung Stream (West)                                     | 810641   | 814405   |
| TCW-WQM6 <sup>(1)</sup>         | Downstream of Tung Chung Stream (West)                                   | 810814   | 815385   |
| <b>Tung Chung Stream (East)</b> |  |          |          |
| TCW-WQM3A <sup>(2)</sup>        | Middle of Tung Chung Stream (East) [aka Upstream of River Park]          | 811083   | 814895   |
| TCW-WQM5A <sup>(3)</sup>        | Upstream of Tung Chung Stream (East)                                     | 811194   | 814368   |
|                                 |  | 811138   | 814498   |
| TCW-WQM7 <sup>(1)</sup>         | Downstream of Tung Chung Stream (East)<br>[aka Downstream of River Park] | 810862   | 815400   |

Notes:

- (1) TCW-WQM6 and TCW-WQM7 are additional monitoring stations which can monitor the water quality impact associated with construction activities along the Tung Chung Stream (West) and Tung Chung Stream (East) respectively.
- (2) TCW-WQM3A is the proposed relocated TCW-WQM3, which will be upstream of the River Park where there are no direct works on Tung Chung Stream (East). The original TCW-WQM3 location lies within the construction works area for the future River Park, which will be directly modified and inaccessible during construction phase.
- (3) The monitoring location of TCW-WQM5A will be bounded by the coordinates shown, with the exact location depending on the nearest safe accessible and practical location to the original TCW-WQM5.

### 4.3 Monitoring Parameters, Frequency and Duration

**Table 4.2** summarises the parameters, frequency and duration for impact water quality monitoring during the reporting period.

**Table 4.2: Water Quality Monitoring Parameters, Duration and Frequency**

| Monitoring Station  | Parameters (Units)   | Frequency, Duration and Replication  | Monitoring Dates  |
|---|--|--|---|
| TCW-WQM1,<br>TCW-WQM2,<br>TCW-WQM3A,<br>TCW-WQM4,<br>TCW-WQM5A, | <ul style="list-style-type: none"> <li>Dissolved Oxygen (DO) (mg/L and % saturation)</li> <li>Temperature (°C)</li> <li>Turbidity (NTU)</li> <li>Salinity (ppt)</li> <li>pH</li> </ul> | <p><b>Impact monitoring:</b></p> <p>3 days per week during the construction period of the Project.</p> <p>Not less than 36 hours' interval between two sets of monitoring.</p> | 2, 5, 7, 9, 12, 14, 16, 19, 21, 23, 28 & 30 Dec 2022 <sup>(2)</sup> |

| Monitoring Station    | Parameters (Units)   | Frequency, Duration and Replication                       | Monitoring Dates |
|-----------------------|--|---|------------------|
| TCW-WQM6,<br>TCW-WQM7 | <ul style="list-style-type: none"> <li>Suspended Solids (SS) (mg/L)</li> <li>Conductivity<sup>(1)</sup> (µS/cm)</li> </ul> | Two (2) replicate in-situ measurements and water samples. |                  |

Remark:

1. Water depth measurement is not applicable due to very shallow depth of the monitoring locations.

Note:

(1) Conductivity is an additional reference monitoring parameter adopted during a review of the baseline monitoring programme in June 2021. It is not compulsory as prescribed in the Updated EM&A Manual.

(2) As 26 and 27 December 2022 are public holidays in which no construction activities will be carried out, no monitoring events are scheduled for the captioned dates.

In addition to the parameters presented in **Table 4.2**, other relevant data were also recorded, including monitoring location, time, approximate water depth (by visual observation), tidal condition (if applicable), weather conditions and any special phenomena or work underway at the Project site.

#### 4.4 Action and Limit Levels

The calculated Action and Limit Levels of the impact water quality monitoring for the monitoring stations of Tung Chung Stream (West), Tung Chung Stream (East) and TCW-WQM1 are shown in **Table 4.3** below.

**Table 4.3: Calculated Action and Limit Levels for Impact Water Quality Monitoring**

| Parameters                      | Action Level  | Limit Level  |
|---------------------------------|---|--|
| <b>Tung Chung Stream (West)</b> |   |  |
| DO in mg/L                      | 3.4 mg/L  | 3.3 mg/L   |
| SS in mg/L                      | 7.0 mg/L or<br>120% of upstream control station at the same tide of the same day, whichever is higher | 16.9 mg/L or<br>130% of upstream control station at the same tide of the same day, whichever is higher |
| Turbidity in NTU                | 6.7 NTU or<br>120% of upstream control station at the same tide of the same day, whichever is higher  | 22.0 NTU or<br>130% of upstream control station at the same tide of the same day, whichever is higher  |
| <b>Tung Chung Stream (East)</b> |   |  |
| DO in mg/L                      | 4.2 mg/L  | 4.0 mg/L   |
| SS in mg/L                      | 7.2 mg/L or<br>120% of upstream control station at the same tide of the same day, whichever is higher | 9.7 mg/L or<br>130% of upstream control station at the same tide of the same day, whichever is higher  |
| Turbidity in NTU                | 9.8 NTU or<br>120% of upstream control station at the same tide of the same day, whichever is higher  | 22.5 NTU or<br>130% of upstream control station at the same tide of the same day, whichever is higher  |
| <b>TCW-WQM1</b>                 |   |  |
| DO in mg/L                      | 2.2 mg/L  | 1.8 mg/L   |
| SS in mg/L                      | 7.3 mg/L  | 9.7 mg/L   |
| Turbidity in NTU                | 24.7 NTU  | 35.3 NTU   |

Notes:

(1) For DO, non-compliance occurs when monitoring results is lower than the limits.

(2) For SS and Turbidity, non-compliance occurs when monitoring results is larger than the limits.

(3) Action and Limit Levels do not apply to TCW-WQM4 and TCW-WQM5A which are upstream control stations.

#### 4.5 Monitoring Equipment

**Table 4.4** summarizes the equipment used in the impact water quality monitoring works. All the monitoring equipment complied with the requirements set out in the Updated EM&A Manual. Copies of the calibration certificates are attached in **Appendix H2**.



**Table 4.4: Water Quality Monitoring Equipment**

| Equipment  | Brand and Model                                 |
|--|---|
| Multifunctional Meter (in-situ measurement of DO, pH, temperature, salinity, turbidity and conductivity) | Horiba U-53<br>(serial no. LUAVCDWU & UAMJ30TE) |

#### 4.6 Monitoring Schedule for the Reporting Period

The schedule for impact water quality monitoring during the reporting period is provided in **Appendix H3**.

#### 4.7 Results and Observations

A total of 12 monitoring events for impact water quality monitoring were conducted at all designated monitoring stations during the reporting period. Impact water quality monitoring results and graphical presentations were provided in **Appendix H4**.

Action Level exceedances were recorded for water quality impact monitoring in the reporting period and the Event and Action Plan (**Appendix H5**) was undertaken. Investigations on the action level exceedances were conducted and summarised in **Table 4.5** below.

**Table 4.5: Details of Exceedances Recorded for Water Quality Monitoring**

| Date        | Parameter        | Station  | Type   | Justification       |
|-------------|------------------|----------|--------|---------------------|
| 5 Dec 2022  | Suspended Solids | TCW-WQM7 | Action | (a) (b) (c) (d) (e) |
| 14 Dec 2022 | Turbidity        | TCW-WQM7 | Action | (f) (g) (h) (i)     |
| 19 Dec 2022 | Turbidity        | TCW-WQM7 | Action | (f) (g) (h) (i)     |
| 21 Dec 2022 | Turbidity        | TCW-WQM7 | Action | (d) (f) (g) (h) (i) |

- Remarks: (a) No deficiency in the practices of the implementation of the environmental mitigation measure was observed.
- (b) No similar exceedance was recorded from the upstream of Tung Chung Stream.
- (c) The existing surface drain along the site boundary of Area 42 has been intercepted and the construction runoff as collected from Area 42 was diverted to the wastewater treatment facility for treatment before discharge in accordance with Discharge Licence requirements. No deficiency in the practices of the implementation of the environmental mitigation measures was observed.
- (d) No similar exceedance was recorded from the subsequent monitoring event.
- (e) No specific observations were made during the course of monitoring which might result in the exceedance in the measurement result.
- (f) River bed cleaning work carried out by Contractor was observed at the existing storm drain outlet along Tung Chung Stream.
- (g) Silty water was observed at the monitoring station during the course of monitoring.
- (h) The source of silty water observed at the monitoring station was believed to be attributed by the river bed cleaning work at the upstream of Tung Chung Stream which caused the resuspension of the sediment deposited along both sides of river bed and washed downstream.
- (i) The Contractor was reminded to conduct regular checking on the drainage system to ensure that the construction runoff as collected at the construction site should be diverted to wastewater treatment facility for proper treatment in accordance with the discharge licence requirement.

Nevertheless, the Contractors were reminded to implement all relevant mitigation measures for the works, including provide periodic maintenance of construction plant and equipment as well as maintain good site practice. The ET will keep on checking monitoring data, plant, equipment and Contractors' working methods.

## 5 Ecology

### 5.1 Monitoring Requirements

According to the requirements in the Updated EM&A Manual, regular impact ecological monitoring in terms of water quality, aquatic invertebrate and fish species shall be carried out on a monthly basis at the designated monitoring locations during the construction period of the Project. Further details of the impact ecological monitoring are presented in the following sections.

### 5.2 Monitoring Locations

A total of seven (7) monitoring stations at Tung Chung Stream covering both River Park and other Public Works (road crossings, polders, and stormwater attenuation and treatment ponds) were identified for the construction phase monitoring.

The locations of the monitoring stations are presented in **Table 5.1** and **Appendix I1**. Note that the exact monitoring locations were subject to fine adjustment based on site conditions (e.g. adverse weather conditions, blockage by plants, rocks or other obstacles).

**Table 5.1: Impact Ecological Monitoring Stations**

| Monitoring Station | Description                               | Coordinates |          |               |                |
|--------------------|---|-------------|----------|---------------|----------------|
|                    |   | Easting     | Northing | Latitude (N)  | Longitude (E)  |
| RP1                | Conservation Zone (Natural Section)       | 811150      | 814469   | 22°16'07.95"N | 113°55'59.41"E |
| RP2                | Upstream of River Park                    | 811083      | 814895   | 22°16'21.77"N | 113°55'57.05"E |
| RP3                | Revitalisation Zone (Channelised Section) | 811036      | 815076   | 22°16'27.66"N | 113°55'55.38"E |
| RP4                | Downstream of River Park                  | 810846      | 815402   | 22°16'38.25"N | 113°55'48.72"E |
| PW1                | Near Public Works                         | 811099      | 814589   | 22°16'11.83"N | 113°55'57.63"E |
| PW2                | Near Public Works                         | 810933      | 815318   | 22°16'35.54"N | 113°55'51.79"E |
| PW3                | Near Public Works                         | 810789      | 815658   | 22°16'46.56"N | 113°55'46.71"E |

### 5.3 Monitoring Frequency and Dates

As required under the Updated EM&A Manual, the impact ecological monitoring shall cover the full construction programme on a monthly basis. **Table 5.2** summarises the frequency and monitoring dates for the impact monitoring during the reporting period.

**Table 5.2: Impact Ecological Monitoring Schedule**

| Reporting Month | River Park Study Area (RP1, RP2, RP3 and RP4) and Other Public Works Study Area (PW1, PW2 and PW3) |
|-----------------|--|
| Dec 2022        | 15 Dec 2022  |

## 5.4 Monitoring Methodology

### 5.4.1 Stream Fauna

Several survey methods which covered different components of the stream fauna (which includes fish species and aquatic invertebrates) were used to monitor the study areas to yield a comprehensive result:

1. Direct Observation - covered all along the accessible part of the watercourse to provide a species list of fish and aquatic invertebrate with corresponding relative abundance.
2. Baited Fish Cage - At each sampling location, two replicates of baited fish cages were deployed for a duration of at least one hour. All collected fish and aquatic invertebrate species were recorded and their abundance were counted. This method may collect fishes which are wary of humans. Permit from the AFCD was obtained before the use of any equipment to collect stream fauna in any streams and watercourses.
3. Kick Sampling - at least two replicates of kick sampling were performed at each monitoring station to obtain aquatic invertebrate (and fish) samples. Kick sampling is a relatively quick method to survey aquatic invertebrates in shallow fast-flowing streams. A ~30 cm x ~30 cm kick sampler with ~0.5 mm mesh size was placed on the stream bed and the area just upstream of the sampler were vigorously disturbed by kicking for one minute. The contents of the net were transferred to suitable containers with freshwater for identification and counting in situ. All identifiable samples were released back to the sampling locations.

### 5.4.2 Water Quality

Ecologically related water quality monitoring, including *in situ* measurements and collection of water samples for laboratory analysis, was conducted at each monitoring location. Duplicate water samples were collected at surface water level at each monitoring location.

Water quality parameters including Dissolved Oxygen (in % saturation and mg/L), pH value, temperature, turbidity and salinity were measured in situ while the other parameters, including Suspended Solids (SS), Ammonia, Total Kjeldahl Nitrogen (TKN), Total Phosphorus (TP), *Escherichia coli* (*E. coli*), 5-day Biochemical Oxygen Demand (BOD<sub>5</sub>), Chemical Oxygen Demand (COD) and Oil & Grease, were measured at a HOKLAS accredited laboratory for water quality analysis. Other relevant data, including time, water depth, weather conditions and special phenomena or works underway in the vicinity were recorded.

The measured water quality parameters and laboratory testing method are shown in **Table 5.3**.

**Table 5.3: Ecologically related Water Quality Monitoring Parameters and Testing Methods**

| Parameter                              | Instrument Range Capability | Measurement Resolution    |
|--|-----------------------------|---------------------------|
| <b>In situ measurements</b>            |                             |                           |
| pH                                     | 0 – 14 pH units             | 0.01 pH units             |
| Salinity                               | 0 – 40 ppt                  | 0.01 ppt                  |
| Temperature                            | 0 – 45°C                    | 0.1°C                     |
| Turbidity                              | 0 – 1000 NTU                | 0.1 NTU                   |
| Dissolved Oxygen (DO)                  | 0 – 20 mg/L                 | 0.1 mg/L                  |
|  | 0 – 200% saturation         | 0.1% saturation           |
| <b>Laboratory testing and analyses</b> | <b>Method Reference</b>     | <b>Level of Reporting</b> |
| Suspended Solids (SS)                  | APHA 2540 D                 | 0.5 mg/L                  |
| Ammonia as N                           | APHA 4500 NH <sub>3</sub> G | 0.01 mg/L                 |

| Parameter   |                                     |             |
|---|-------------------------------------|-------------|
| Total Kjeldahl Nitrogen (TKN) as N                  | APHA 4500 P: J;<br>APHA 4500 NO3: I | 0.05 mg/L   |
| Total Phosphorus as P                               | APHA 4500 P: J                      | 0.01 mg/L   |
| <i>E. coli</i>                                      | TM09/EC/10/98 Issue 3, HKEPD        | 1 CFU/100mL |
| 5-day Biochemical Oxygen Demand (BOD <sub>5</sub> ) | APHA 5210 B                         | 1 mg/L      |
| Chemical Oxygen Demand (COD)                        | APHA 5220 B                         | 2 mg/L      |
| Oil & Grease  | APHA 5520 B                         | 2 mg/L      |

The equipment used for the *in situ* ecologically related water quality monitoring work is summarised in **Table 5.4**. Copies of the calibration certificates are attached in **Appendix I2**.

**Table 5.4: Ecologically-related Water Quality Monitoring Equipment**

| Equipment  | Brand and Model                      |
|--|--------------------------------------|
| Multifunctional Meter (in-situ measurement of DO, pH, temperature, salinity and turbidity) | Horiba U-53<br>(serial no. X42XKBNO) |

### 5.5 Action and Limit Levels

The Action and Limit Levels for the impact ecological monitoring are defined in **Table 5.5**.

**Table 5.5: Action and Limit Levels for Impact Ecological Monitoring**

| Exceedance Level    | Description  |
|---------------------|--|
| <b>Action Level</b> | Reduction in the monthly taxa diversity (i.e. number of species) of fish or aquatic invertebrate (macroinvertebrate only) of any monitoring station compared to the corresponding monitoring season and station of the baseline survey by <b>30%</b> . |
| <b>Limit Level</b>  | Reduction in the monthly taxa diversity (i.e. number of species) of fish or aquatic invertebrate (macroinvertebrate only) of any monitoring station compared to the corresponding monitoring station and season of the baseline survey by <b>50%</b> . |

For ease of reference, the Action and Limit Levels for aquatic invertebrate and fish (rounded to nearest 0.1) in Wet Season (April to October) and Dry Season (November to March) at each monitoring station are provided in **Table 5.6** and **Table 5.7** respectively.

**Table 5.6: Action Level (AL) and Limit Level (LL) for Number of Aquatic Invertebrate Species at Each Monitoring Station during Wet (Apr - Oct) and Dry (Nov - Mar) Seasons**

|            |    | River Park Study Area |     |     |     | Public Works Study Area |     |     |
|------------|----|-----------------------|-----|-----|-----|-------------------------|-----|-----|
|            |    | RP1                   | RP2 | RP3 | RP4 | PW1                     | PW2 | PW3 |
| Wet season | AL | 2.1                   | 1.2 | 1.3 | 2.0 | 0.9                     | 2.8 | 1.6 |
|            | LL | 1.5                   | 0.9 | 1.0 | 1.5 | 0.7                     | 2.0 | 1.2 |
| Dry season | AL | 1.5                   | 1.3 | 0.7 | 2.5 | 1.4                     | 2.6 | 0.5 |
|            | LL | 1.1                   | 0.9 | 0.5 | 1.8 | 1.0                     | 1.9 | 0.4 |

**Table 5.7: Action Level (AL) and Limit Level (LL) for Number of Fish Species at Each Monitoring Station during Wet (Apr – Oct) and Dry (Nov – Mar) Seasons**

|            |    | River Park Study Area |     |     |     | Public Works Study Area |     |     |
|------------|----|-----------------------|-----|-----|-----|-------------------------|-----|-----|
|            |    | RP1                   | RP2 | RP3 | RP4 | PW1                     | PW2 | PW3 |
| Wet season | AL | 3.6                   | 3.5 | 0.9 | 5.0 | 2.8                     | 0.9 | 4.4 |
|            | LL | 2.6                   | 2.5 | 0.7 | 3.6 | 2.0                     | 0.7 | 3.2 |
| Dry season | AL | 4.1                   | 3.5 | 0.1 | 4.3 | 4.7                     | 0.5 | 4.2 |
|            | LL | 2.9                   | 2.5 | 0.1 | 3.1 | 3.4                     | 0.4 | 3.0 |

## 5.6 Results and Observations

### 5.6.1 Environment of Stream Courses

The environment of stream courses at the monitoring stations for the River Park Study Area (RP1 to RP4) and other Public Works Study Area (PW1 to PW3) are presented in **Table 5.8**.

**Table 5.8: Environment of Stream Courses at each Monitoring Station**

| Station Name | Location                                  | Physical Environment   |
|--------------|---|--|
| RP1          | Conservation Zone (Natural Section)       | Fast flowing natural stream. The substrate was dominant with boulders and rocks, and sands were sometimes observed. Woodland with dense vegetation was on the river banks.   |
| RP2          | Upstream of River Park                    | Moderate fast flowing natural stream. The substrate was in the form of boulders, rocks, sand and silt mixture. Short but dense herbaceous vegetation was on the right bank of the stream, while dense woodland was on the left bank.   |
| RP3          | Revitalisation Zone (Channelised Section) | Slow flowing artificial, concretised and channelised stream. Pavement was the dominant substrate with little sand and rock. Short but dense herbaceous vegetation was on the river banks. A culvert was on the right bank of the stream, and a footbridge was on the upstream of the location.   |
| RP4          | Downstream of River Park                  | The channelised section of Tung Chung Stream ended at the upstream of RP4. RP4 is a moderate fast flowing natural stream close to the estuary. The substrate was in the form of boulders, rocks, sand and silt mixture. Woody plants and herbaceous plants were along the river banks. Silty water was observed flowing from upstream at the monitoring station. |
| PW1          | Near Public Works                         | Fast flowing natural stream. The substrate was dominant with boulders and rocks, and sand was sometimes observed. Woodland with dense vegetation was on the river banks.   |
| PW2          | Near Public Works                         | Slow flowing artificial, concretised and channelised stream. Pavement was the dominant substrate with little sand and rock. Short but dense herbaceous vegetation was on the left bank of the stream, woody plants and herbaceous plants were on right bank of the river.  |
| PW3          | Near Public Works                         | A natural estuary. The substrate was dominant with sand and mud. Dense mangroves were on the shores of the estuary.  |

### 5.6.2 Stream Fauna

A total of 11 aquatic invertebrate species and 13 fish species were recorded across all monitoring stations during the reporting period. The monitoring results for aquatic invertebrate and fish species are summarised in **Table 5.9** and **Table 5.10**. The monitoring data is provided in **Appendix I4** and **Appendix I5**. Representative photos of the species of conservation importance and other species recorded are presented in **Appendix I3**.

**Table 5.9: Summary of Aquatic Invertebrate Species Recorded in the Reporting Period**

| Common Name                 | Species Name                       | River Park Study Area |          |          |          | Public Works Study Area |          |          |
|-----------------------------|------------------------------------|-----------------------|----------|----------|----------|-------------------------|----------|----------|
|                             |                                    | RP1                   | RP2      | RP3      | RP4      | PW1                     | PW2      | PW3      |
| Small Minnow Mayfly         | <i>Baetidae</i>                    | ✓                     | ✓        | ✓        | ✓        | ✓                       | ✓        |          |
| Hepu Mitten Crab            | <i>Eriocheir hepuensis</i>         |                       |          |          |          | ✓                       |          |          |
| Caddisfly                   | <i>Hydropsychidae</i>              | ✓                     | ✓        |          |          |                         |          |          |
| European Physa              | <i>Physella acuta</i>              |                       |          | ✓        |          | ✓                       | ✓        |          |
| Chinese Greenwing (Larva)   | <i>Neurobasis chinensis</i>        |                       |          | ✓        |          |                         |          |          |
| Smaller Water Strider       | <i>Rhagovelia sp.</i>              | ✓                     |          | ✓        |          |                         |          |          |
| Freshwater Snail            | <i>Tarebia granifera</i>           |                       |          |          | ✓        |                         |          |          |
| Dropwings (Larva)           | <i>Trithemis sp.</i>               |                       |          | ✓        |          |                         |          |          |
| -                           | Unidentified crab larva            |                       |          |          | ✓        |                         |          |          |
| -                           | Unidentified shrimp larva          |                       |          |          |          |                         |          | ✓        |
| Emerald Cascader (Larva)    | <i>Zygonyx iris</i> <sup>(1)</sup> |                       |          |          |          |                         | ✓        |          |
| <b>Total no. of species</b> |                                    | <b>3</b>              | <b>2</b> | <b>5</b> | <b>3</b> | <b>3</b>                | <b>3</b> | <b>1</b> |
| Action Level (Dry Season)   |                                    | 1.5                   | 1.3      | 0.7      | 2.5      | 1.4                     | 2.6      | 0.5      |
| Limit Level (Dry Season)    |                                    | 1.1                   | 0.9      | 0.5      | 1.8      | 1.0                     | 1.9      | 0.4      |

Note (1): Species of conservation importance (Fellowes et. al., 2002)

**Table 5.10: Summary of Fish Species Recorded in the Reporting Period**

| Common Name                  | Species Name                                       | River Park Study Area |          |          |          | Public Works Study Area |          |          |
|------------------------------|--|-----------------------|----------|----------|----------|-------------------------|----------|----------|
|                              |  | RP1                   | RP2      | RP3      | RP4      | PW1                     | PW2      | PW3      |
| Beijiing Thick-lipped Barb   | <i>Acrossocheilus beijiangensis</i> <sup>(1)</sup> |                       | ✓        |          |          | ✓                       |          |          |
| Mosquito Fish                | <i>Gambusia affinis</i>                            |                       |          |          |          | ✓                       |          |          |
| Fork Tongue Goby             | <i>Glossogobius giuris</i>                         |                       |          |          |          |                         |          | ✓        |
| Broken-band Hillstream Loach | <i>Liniparhomaloptera disparis</i>                 | ✓                     | ✓        |          |          | ✓                       |          |          |
| Mullet                       | <i>Mugilidae</i>                                   |                       |          |          |          |                         |          | ✓        |
| Predaceous Chub              | <i>Parazacco spilurus</i> <sup>(2)</sup>           | ✓                     | ✓        |          |          | ✓                       |          |          |
| Sucker-belly Loach           | <i>Pseudogastromyzon myersi</i>                    | ✓                     |          |          |          |                         |          |          |
| -                            | <i>Rhinogobius duospilus</i>                       | ✓                     | ✓        |          |          | ✓                       |          |          |
| Scorpionfish                 | <i>Scorpaenidae sp.</i>                            |                       |          |          |          |                         |          | ✓        |
| Jarboa Terapon               | <i>Terapon jarbua</i>                              |                       |          |          |          |                         |          | ✓        |
| Unidentified Goby            | Unidentified Goby                                  |                       |          |          |          |                         |          | ✓        |
| Swordtail                    | <i>Xiphophorus hellerii</i>                        |                       |          |          |          | ✓                       |          |          |
| Variable Platyfish           | <i>Xiphophorus variatus</i>                        | ✓                     | ✓        | ✓        |          | ✓                       | ✓        |          |
| <b>Total no. of species</b>  |  | <b>5</b>              | <b>5</b> | <b>1</b> | <b>0</b> | <b>7</b>                | <b>1</b> | <b>5</b> |
| Action Level (Dry Season)    |  | 4.1                   | 3.5      | 0.1      | 4.3      | 4.7                     | 0.5      | 4.2      |
| Limit Level (Dry Season)     |  | 2.9                   | 2.5      | 0.1      | 3.1      | 3.4                     | 0.4      | 3.0      |

Note (1): Species of conservation importance (Fellowes et. al., 2002)

Note (2): Species of conservation importance (Zheng & Wang, 1998)

No exceedance of Action and Limit Levels was recorded for the ecological monitoring of aquatic invertebrate.

Exceedance of Limit Level for fish was recorded at monitoring station RP4 in the reporting period Responses were carried out in accordance with the Event and Action Plan presented in **Appendix I6**. Investigations on the limit level exceedance are summarised in **Table 5.11** below.

**Table 5.11: Details of Exceedance Recorded for Ecological Monitoring**

| Date        | Parameter                      | Station | Type  | Justification       |
|-------------|--------------------------------|---------|-------|---------------------|
| 15 Dec 2022 | Taxa diversity of fish species | RP4     | Limit | (a) (b) (c) (d) (e) |

Remarks: (a) Stream water at the monitoring station was silty and with very low visibility and caused great difficulty to conduct survey by visual observation, which could affect the monitoring result of fish species at the station.  
 (b) Silty water was observed flowing from upstream of the monitoring station. The Suspended Solids measurement result at PW2 and RP4 were found to be 42.1 and 110.1 mg/L respectively, indicating deterioration of water quality at the station.  
 (c) Since no similar exceedance was recorded from other upstream monitoring stations (RP1 to RP3 and PW1 to PW2), the source of silty water is possibly due to the seepage of silty runoff at various locations along Road L29, which was inspected by ET during the weekly environmental inspection.  
 (d) The deterioration on the water quality at the monitoring station due to the seepage of silty water at the upstream of Tung Chung Stream could affect the presence of the fish species.  
 (e) In addition, weather condition was cold and rainy on the sampling day and may cause temperature drop, which could affect fish activity and resulted in the low number of fish recorded.

Based on the investigation findings, the ecological exceedance was considered to be caused by the reduction in visibility of stream water and deterioration of water quality due to the seepage of surface runoff from the existing village haul road, which was the major vehicular access heavily used by the public to the nearby villages, near the Project site to the upstream location of the Tung Chung Stream next to Road L29. Mitigation measures had been undertaken by the Contractors by strengthening the build of the sandbag barriers along Road L29.

Apart from the abovementioned follow-up action, Contractor was reminded to continue implement the following mitigation measures:

- Vehicle washing facilities should be provided at every designated vehicle exit point and vehicles shall be washed to remove dusty materials from its body and wheels before leaving the construction site;
- Channels, earth bunds or sandbag barriers shall be provided on site to direct storm water to silt removal facilities; and
- Workshop training on the proper handling of the surface runoff should be provided to the workers.

### 5.6.3 Water Quality

As the EM&A programme of TCW already has its own river water quality monitoring (i.e. 3 times per week, refer to **Section 4** of this EM&A Report) and its associated Action and Limit Levels, this section of ecologically-related water quality monitoring results (i.e. at monthly basis) will be adopted for facilitating the investigation in case of any trigger of Action and Limit Levels of the ecological monitoring. The ecologically related water quality monitoring result during the reporting period is summarised in **Appendix I7**.

## 5.7 References

Fellowes, J., M. Lau, D. Dudgeon, G.T. Reels, G.W.J., Ades, G. Carey, B. Chan, K. Roger, K.S. Lee M. Leven, K. Wilson and Y.T. Yu. 2002. Wild animals to watch: terrestrial and freshwater fauna of conservation concern in Hong Kong. *Memoirs of the Hong Kong Natural History Society*. 25:123-159.

Zheng, G., and Wang, Q. 1998. *China Red Data Book of Endangered Animals: Aves*. Science Press, Beijing, China. 346pp.



## 6 Waste Management Status

### 6.1 General

The Contractors of Contracts 5 and 6 have each obtained a waste disposal billing account and registered as chemical waste producer. Sufficient numbers of receptacles were available for general refuse collection and sorting.

All dump trucks engaged on site were equipped with Real Time Tracking and Monitoring (RTTM) system during the reporting period. The Surveillance Team of the ET conducted regular site inspections on the dump trucks and their track records. No illegal dumping and landfilling of C&D materials was found during the reporting period.

Wastes generated during this reporting period include mainly non-inert construction wastes. Reference has been made to the waste flow tables prepared by the Contractors. The quantities of different types of wastes and imported fill materials are summarised in **Table 6.1**.

**Table 6.1: Quantities of Different Waste Generated and Imported Fill Materials for TCW**

| Month / Year | Inert C&D Materials <sup>(a)</sup><br>(in '000m <sup>3</sup> ) | Imported Fill Materials <sup>(d)</sup><br>(in '000m <sup>3</sup> ) | Inert Construction Waste Re-used in the Contract<br>(in '000m <sup>3</sup> ) | Inert Construction Waste Re-used in other Projects <sup>(e)</sup><br>(in '000m <sup>3</sup> ) | Non-inert Construction Waste <sup>(b)</sup><br>(in '000m <sup>3</sup> ) | Recyclable Materials <sup>(c)</sup><br>(in '000kg) | Chemical Waste<br>('000kg) |
|--------------|--|--|--|---|---|--|----------------------------|
| Oct 2022     | 15.69  | 1.13   | 0.11   | 13.63   | 0.95  | 0.308  | 10                         |
| Nov 2022     | 10.44  | 0.22   | 0.09   | 7.14  | 0.63  | 0.284  | 0                          |
| Dec 2022     | 14.30  | 9.12   | 0  | 4.83  | 0.36  | 0.277  | 0                          |

Notes: (a) Inert construction and demolition wastes include hard rock and large broken concrete, and materials disposed as public fill.  
 (b) Non-inert construction wastes include general refuse disposed at landfill.  
 (c) Recyclable materials include metals, paper, cardboard, plastics and others.  
 (d) Imported fill materials include public fill.  
 (e) Inert Construction Waste reused in other construction contracts under TCNTE.

## 7 EM&A Site Inspection

### 7.1 Monitoring Requirements

Environmental site inspections were carried out on a weekly basis with the Contractors and ER to monitor the implementation of proper environmental pollution control and mitigation measures for air quality, noise, water quality, waste management, ecology and landscape and visual impacts under the Project.

### 7.2 Site Inspections and Key Observations

In the reporting period:

- Four (4) site inspections were carried out on 6, 13, 20 and 30 December 2022 for Contract 5; and
- Four (4) site inspections were carried out on 8, 15, 22 and 30 December 2022 for Contract 6.

Key observations during the site inspections are summarised in **Table 7.1**.

The Contractors were reminded to implement all relevant mitigation measures related to construction dust, construction noise, water quality, waste management, ecology and landscape and visual outlined in the EIA Report and the Updated EM&A Manual.

**Table 7.1: Key Observations Identified during Site Inspections in this Reporting Period**

| Contract No.      | Inspection Date(s) | Environmental Observation   | Recommendation / Remark   |
|-------------------|--------------------|---|---|
| <b>Contract 5</b> | 6 Dec 2022         | Area Part E in Ma Wan Chung <ul style="list-style-type: none"> <li>Malfunction of flow meter connecting with wastewater treatment facility was observed</li> </ul> Area Part H in Ma Wan Chung <ul style="list-style-type: none"> <li>NRMM label on the generator was faded</li> </ul> Area Part G Coastal Pedestrian Access <ul style="list-style-type: none"> <li>No deficiency was observed</li> </ul>   | Area Part E in Ma Wan Chung <ul style="list-style-type: none"> <li>Arrange repairing so that proper flow measurement of the treated effluent could be measured in accordance with the discharge licence requirement</li> </ul> Area Part H in Ma Wan Chung <ul style="list-style-type: none"> <li>Replace the NRMM label on the captioned NRMM in accordance with EPD's requirement</li> </ul>  |
|                   | 13 Dec 2022        | Area Part E in Ma Wan Chung, Part G Coastal Pedestrian Access and Nursery Site for Transplanting Existing Trees <ul style="list-style-type: none"> <li>No deficiency was observed</li> </ul>  | <ul style="list-style-type: none"> <li>Nil</li> </ul>   |
|                   | 20 Dec 2022        | Area Part E and Part F in Ma Wan Chung <ul style="list-style-type: none"> <li>No deficiency was observed</li> </ul>   | <ul style="list-style-type: none"> <li>Nil</li> </ul>   |
|                   | 30 Dec 2022        | Area Part G Coastal Pedestrian Access <ul style="list-style-type: none"> <li>Drip tray was not provided for the containment of chemicals and oil drums</li> </ul>   | Area Part G Coastal Pedestrian Access <ul style="list-style-type: none"> <li>Provide drip tray for the proper containment of chemicals and oil drums to prevent potential spillage at the site</li> </ul>   |
| <b>Contract 6</b> | 8 Dec 2022         | Area 46 in Tung Chung Valley <ul style="list-style-type: none"> <li>Water discharge from existing storm drain outlets into the construction site was observed</li> <li>Footprint of concrete lorry washing next to the preserved tree was observed and sandbags as placed at the footing of the TPZ of the preserved tree were not observed</li> </ul> Area 42 in Tung Chung Valley <ul style="list-style-type: none"> <li>Cover for the treated materials stockpiled at the stockpiling area was not observed</li> <li>Wheel washing facility was found not in operation</li> </ul> Visitor Centre <ul style="list-style-type: none"> <li>Operation manual, records of flow meter and maintenance and Discharge Licence was not observed at the wastewater treatment facility</li> </ul> Yu Tung Road <ul style="list-style-type: none"> <li>No deficiency was observed</li> </ul> | Area 46 in Tung Chung Valley <ul style="list-style-type: none"> <li>Implement proper measures to prevent runoff from discharging into Tung Chung Stream</li> <li>Arrange workshop training to remind the site staff of the preservation requirements of the trees which are to be retained at the site and deploy sandbags for the established TPZ</li> </ul> Area 42 in Tung Chung Valley <ul style="list-style-type: none"> <li>Cover the treated materials stockpiled at the stockpiling area with impermeable lining properly to prevent the ingress of rainwater and fugitive dust emission</li> <li>Operate the wheel washing facility and ensure the vehicles are washed before leaving the site</li> </ul> Visitor Centre <ul style="list-style-type: none"> <li>Keep operation manual at the wastewater treatment facility in accordance with the Discharge Licence and keep records of flow meter and maintenance and Discharge Licence at the facility for inspection</li> </ul> |
|                   | 15 Dec 2022        | Area 46 in Tung Chung Valley <ul style="list-style-type: none"> <li>Water discharge from existing storm drain outlets into the construction site was observed</li> </ul> Area 42 in Tung Chung Valley   | Area 46 in Tung Chung Valley <ul style="list-style-type: none"> <li>Implement proper measures to prevent runoff from discharging into Tung Chung Stream</li> </ul> Area 42 in Tung Chung Valley   |

| Contract No. | Inspection Date(s) | Environmental Observation   | Recommendation / Remark  |
|--------------|--------------------|---|--|
|              |                    | <ul style="list-style-type: none"> <li>Records of maintenance and flowmeter reading of the wastewater treatment facility were found not updated</li> <li>Drip tray was not provided for the containment of chemicals</li> </ul> Road L29 <ul style="list-style-type: none"> <li>Drip tray was not provided for the containment of chemicals</li> <li>Seepage of silty runoff into Tung Chung Stream was observed at various locations</li> </ul> Road L30 <ul style="list-style-type: none"> <li>NRMM label on the captioned NRMM has worn out</li> </ul> Temporary Bridge A <ul style="list-style-type: none"> <li>Silty runoff was observed on the bridge</li> </ul>  | <ul style="list-style-type: none"> <li>Ensure the updated records are maintained in accordance with Discharge Licence requirement</li> <li>Provide drip tray for the proper containment of chemicals</li> </ul> Road L29 <ul style="list-style-type: none"> <li>Provide drip tray for the proper containment of chemicals</li> <li>Ensure that the earth bunds or sandbag barriers are effective so that the surface runoff could be directed to the silt removal facility for treatment</li> </ul> Road L30 <ul style="list-style-type: none"> <li>Replace the NRMM label on the captioned NRMM</li> </ul> Temporary Bridge A <ul style="list-style-type: none"> <li>Clean up the silty runoff as present on the bridge so that it would not be discharged into the Tung Chung Stream</li> </ul>  |
|              | 22 Dec 2022        | Area 46 in Tung Chung Valley <ul style="list-style-type: none"> <li>Water discharge from existing storm drain outlets into the construction site was observed</li> <li>Bunding or sandbag barriers were not observed at the side near to Tung Chung Stream</li> </ul> Area 42 in Tung Chung Valley <ul style="list-style-type: none"> <li>Records of maintenance and flowmeter reading of the wastewater treatment facility were found not updated</li> <li>Drip tray was not provided for the containment of chemicals</li> <li>Silty runoff was found accumulated next to the wheel washing facility</li> </ul> Road L29 <ul style="list-style-type: none"> <li>Drip tray was not provided for the containment of chemicals</li> <li>Seepage of silty runoff into Tung Chung Stream was observed at various locations</li> <li>Footprint of the silty discharge was found at the discharge outlet connected to Tung Chung Stream</li> </ul> Road L30 <ul style="list-style-type: none"> <li>NRMM label on the captioned NRMM has worn out</li> </ul> Temporary Bridge A <ul style="list-style-type: none"> <li>Silty runoff was observed on the bridge</li> </ul> | Area 46 in Tung Chung Valley <ul style="list-style-type: none"> <li>Implement proper measures to prevent runoff from discharging into Tung Chung Stream</li> <li>Provide bunding or sandbag barriers so that the potential construction runoff as generated at the site could be intercepted and would not be drained into the Tung Chung Stream</li> </ul> Area 42 <ul style="list-style-type: none"> <li>Ensure the updated records are maintained in accordance with Discharge Licence requirement</li> <li>Provide drip tray for the proper containment of chemicals</li> <li>Clean up the silty runoff which was accumulated next to the wheel washing facility</li> </ul> Road L29 <ul style="list-style-type: none"> <li>Provide drip tray for the proper containment of chemicals</li> <li>Ensure that the earth bunds or sandbag barriers are effective so that the surface runoff could be directed to the silt removal facility for treatment</li> <li>Investigate whether the source of the silty discharge was from the Project and clean up the deposited silt as appropriate</li> </ul> Road L30 <ul style="list-style-type: none"> <li>Replace the NRMM label on the captioned NRMM</li> </ul> Temporary Bridge A <ul style="list-style-type: none"> <li>Clean up the silty runoff as present on the bridge so that it would not be discharged into the Tung Chung Stream</li> </ul> |

| Contract No. | Inspection Date(s)  | Environmental Observation  | Recommendation / Remark |
|--------------|---|--|-------------------------|
| 30 Dec 2022  | <p>Area 46 in Tung Chung Valley</p> <ul style="list-style-type: none"> <li>● Water discharge from existing storm drain outlets into the construction site was observed</li> <li>● Bunding or sandbag barriers were not observed at the side near to Tung Chung Stream</li> </ul> <p>Area 42 in Tung Chung Valley</p> <ul style="list-style-type: none"> <li>● Silty runoff was found accumulated next to the wheel washing facility</li> </ul> <p>Road L29</p> <ul style="list-style-type: none"> <li>● Water spraying on exposed worksites and haul road for dust suppression was found insufficient</li> </ul> <p>Road L30</p> <ul style="list-style-type: none"> <li>● NRMM label on the captioned NRMM has worn out</li> </ul> <p>Visitor Centre</p> <ul style="list-style-type: none"> <li>● A section of hoarding along the site boundary was not observed</li> </ul> | <p>Area 46 in Tung Chung Valley</p> <ul style="list-style-type: none"> <li>● Implement proper measures to prevent runoff from discharging into Tung Chung Stream</li> <li>● Provide effective bunding or sandbag barriers so that the potential construction runoff as generated at the site could be intercepted and would not be drained into the Tung Chung Stream</li> </ul> <p>Area 42 in Tung Chung Valley</p> <ul style="list-style-type: none"> <li>● Clean up the silty runoff which was accumulated next to the wheel washing facility</li> </ul> <p>Road L29</p> <ul style="list-style-type: none"> <li>● Carry out sufficient water spraying on exposed worksites and haul road for dust suppression</li> </ul> <p>Road L30</p> <ul style="list-style-type: none"> <li>● Replace the NRMM label on the captioned NRMM</li> </ul> <p>Visitor Centre</p> <ul style="list-style-type: none"> <li>● Establish proper hoarding along the site boundary in accordance with the APCO requirement</li> </ul> |                         |

### 7.3 Landscape and Visual Mitigation Measures

Implementation of applicable landscape and visual mitigation measures (reference to the environmental protection measures MM1 to MM5, MM7 to MM8, MM18 to MM20 in **Appendix C**) was monitored in accordance with Manual. All measures undertaken by the Contractor during the construction phase and establishment work phase shall be audited by ET to ensure compliance with the intended aims of the measures.





The implementation status of the environmental protection measures is summarised below in **Table 7.2**. Examples of landscape and visual mitigation measures are shown in **Table 7.3**. The monitoring programme for detailed design, construction and establishment stages is presented in **Table 7.4**. Event and Action Plan for Landscape and Visual impacts is stated in **Table 7.5**.

**Table 7.2: Landscape and Visual – Construction Phase Audit Summary**

| Landscape and Visual Mitigation Measures during Construction                                       | Implementation Status   | Relevant Contract(s) in the Reporting Period |
|--|---|--|
| MM1 - Optimization of Construction Areas & Providing Temporary Landscape on Temporary Construction | The implementation of mitigation measures was checked by ET during weekly site inspection. Implementation of the measures by Contractors was observed.  | All works contracts                          |
| MM2 - Minimize Topographical Changes   |   |  |
| MM3 - Preservation of Potentially Registerable OVTs, Rare and Protective Vegetation                | <p>Tree Protection Specifications were provided in the relevant Contract Specifications respectively for implementation by the Contractors under the Project.</p> <p>The Detailed Preservation and/or Translocation Plan for Plant Species of Conservation Importance was submitted under EP Condition 2.21 and accepted by EPD.</p> <p>The Contractors' performance on the implementation of the tree maintenance and protection measures were observed and checked by the ET weekly during construction period.</p>   | All works contracts                          |
| MM4 - Transplanting of Existing Trees  | <p>Tree Transplanting Specifications were provided in the relevant Contract Specifications respectively for implementation by the Contractors under the Project where trees would unavoidably be affected by the construction works.</p> <p>The Detailed Preservation and/or Translocation Plan for Plant Species of Conservation Importance was submitted under EP Condition 2.21 and accepted by EPD.</p> <p>The Contractors were required to submit Method Statements for tree transplanting prior to the transplanting works. Tree inspections were conducted by ET to check the tree transplanting works implemented by the Contractors on site.</p> <p>The Contractors' performance on the implementation of trees maintenance and protection measures on transplanted trees were observed and checked by the ET bi-monthly during the 24-month establishment period after the completion of each batch of transplanting works.</p> | All works contracts                          |

| Landscape and Visual Mitigation Measures during Construction | Implementation Status  | Relevant Contract(s) in the Reporting Period |
|--|--|--|
| MM5 – Screen Hoarding  | The implementation of mitigation measures was checked by ET during weekly site inspection. Implementation of the measures by Contractors was observed. | All works contracts                          |
| MM7 – Protection of Natural Rivers and Streams               | The implementation of mitigation measures was checked by ET during weekly site inspection. Implementation of the measures by Contractors was observed. | Contract 6                                   |
| MM8 - Preservation of Natural Coastline                      | The implementation of mitigation measures was checked by ET during weekly site inspection. Implementation of the measures by Contractors was observed. | Contract 5                                   |
| MM18 - Landscaping on Slopes                                 | Not applicable during the reporting period   | Contract 5                                   |
| MM19 - Landscape Treatment on Channelized Watercourses       | Not applicable during the reporting period   | Contract 6                                   |
| MM20 - Lighting Control                                      | The implementation of mitigation measures was checked by ET during weekly site inspection. Implementation of the measures by Contractors was observed. | All works contracts                          |

**Table 7.3: Examples of Landscape and Visual Mitigation Measures in the Reporting Period**

|   |  |   |
|---|--|---|
|   |  |  |
| <p>Erection of site hoardings around works area in unobtrusive colours</p>          | <p>General view of tree protection zone for retained tree</p>                      | <p>Transplanting of existing trees to temporary nursery site</p>                    |
|  |  |   |
| <p>Control of night-time lighting using light hooding</p>                           |  |   |



**Table 7.4: Monitoring Programme for Landscape and Visual**

| Stage               | Monitoring Task   | Monitoring Report  | Form of Approval                   | Frequency                     |
|---------------------|---|--|------------------------------------|-------------------------------|
| Design              | Monitoring of design works against the recommendations of the landscape and visual impact assessments within the EIA should be undertaken by the Engineer and Landscape Architect, to ensure that they fulfil the intentions of the mitigation measures. Any changes to the design, including design changes on site should also be checked | Report by CEDD / ER confirming that the design conforms to requirements of EP. | Approved by CEDD                   | At completion of design stage |
| Construction        | Monitoring of the contractor's operations during the construction period.   | Report on Contractor's compliance by ET  | Counter signature of report by IEC | Monthly                       |
| Establishment Works | Monitoring of the planting works during the 24-months Establishment Period after completion of the construction works.  | Report on Contractor's compliance by ET  | Counter signature of report by IEC | Bi-monthly                    |

**Table 7.5: Event and Action Plan for Landscape and Visual**

| Event Action Level             | Action  |  |  |   |
|--------------------------------|---|--|--|---|
|                                | ET  | IEC  | ER   | Contractor  |
| Design Check                   | Check final design conforms to the requirements of EP and prepare report.   | Check report. Recommend remedial design if necessary.  | Undertake remedial design if necessary.  |   |
| Non-conformity on one occasion | Inform the IEC, ER and the Contractor<br>Discuss remedial actions with IEC, ER and Contractor<br>Monitor remedial actions until rectification has been completed.   | Check report.<br>Check Contractor's working method<br>Discuss with ET, ER and Contractor on possible remedial measures.<br>Advise ER on effective of proposed remedial measures.<br>Check implementation of remedial measures. | Confirm receipt of notification of non-conformity in writing<br>Review and agree on the remedial measures proposed by the Contractor<br>Ensure remedial measures are properly implemented. | Identify source and investigate the non-conformity<br>Amend working methods agreed with ER as appropriate<br>Rectify damage and undertake any necessary replacement.  |
| Repeated Non-conformity        | Identify sources<br>Inform the Contractor, IEC and ER<br>Discuss inspection frequency<br>Discuss remedial actions with IEC, ER and Contractor<br>Monitor remedial actions until rectification has been completed<br>If non-conformity stops, cease additional monitoring. | Check inspection report<br>Check Contractor's working method<br>Discuss with ET, ER and Contractor on possible remedial measures<br>Advise ER on effectiveness of proposed remedial measures.                                  | Notify the Contractor<br>In consultation with the ET and IEC, agree with the Contractor on the remedial measures to be implemented<br>Supervise implementation of remedial measures.       | Identify source and investigate the non-conformity<br>Amend working methods agreed with ER as appropriate<br>Rectify damage and undertake any necessary replacement. Stop relevant portion of works as determined by ER until the non-conformity is abated. |

#### 7.4 Land Contamination Assessment

Remediation works in Area 42 was being carried out in accordance with the Contamination Assessment Report (CAR) and Remediation Action Plan (RAP) as approved by EPD. Site Investigation in Chung Mun Road, Road L29 and Shek Mun Kap Road was completed in accordance with the Supplementary CAP as approved by EPD. CAR was submitted to EPD on 29 November 2022. Supplementary CAP for Site TC-1 located in Area Part F was approved by EPD on 2 December 2022 and site investigation would be carried out in January 2023. Proposed site investigation of the remaining potentially contaminated areas identified in the approved EIA Report will be confirmed and conducted after approval of the further submission of the Supplementary CAP as necessary.

#### 7.5 Monitoring for Compensation Woodland

Compensation Woodland Planting was completed in May 2022. With the approval from EPD on the monitoring proposal in October 2022, the monitoring for Compensation Woodland was commenced in November 2022. Photos of the Compensation Woodland planting are shown in **Table 7.6**.

**Table 7.6: Photos of the Compensation Woodland Planting**



## 7.6 Monitoring for Preserved/Transplanted Plant Species of Conservation Importance

For the plant species of conservation importance within the works area of Contract 5, there were three (3) individuals of *Gmelina chinensis*, six (6) individuals of *Aquilaria sinensis* and five (5) individuals of *Canthium dicoccum* identified. One (1) individual of *Gmelina chinensis*, two (2) individuals of *Aquilaria sinensis* and two (2) individuals of *Canthium dicoccum* were recommended being preserved *in-situ*. The remaining individuals were recommended to be removed owing to poor form and structure condition.

As for the plant species of conservation importance within the works area of Contract 6, there were twelve (12) individuals of *Aquilaria sinensis* identified. Three (3) individuals of *Aquilaria sinensis* were recommended being preserved *in-situ* while two (2) individuals of *Aquilaria sinensis* were recommended being transplanted to the receptor site in accordance with the Preservation and/or Translocation Proposal for Plant Species of Conservation Importance submitted under section 3.1.1 of Detailed Preservation and/or Translocation Plan for Plant Species of Conservation Importance (Condition 2.21 of the EP No. EP-519/2016). The remaining individuals were recommended to be removed owing to poor form and structure condition.

### 7.6.1 Preserved Plant Species of Conservation Importance

Monthly monitoring of the *in-situ* preserved plant species of conservation importance by the Qualified Botanist (QB) appointed under Contract 5 and Contract 6 respectively were implemented in the reporting period. No active termite was recorded at the individual of *Aquilaria sinensis* (Tree No. U043) under Contract 5. The condition of the concerned plant would be monitored by the QB appointed under Contract 5.

Tree protection zones for the *in-situ* preserved plant species of conservation importance were demarcated. No injuries and/or damages to the individuals of the *in-situ* preserved plant species of conservation importance were reported by the QB during the reporting period. Photographic record and tree schedule of the preserved plant species of conservation importance monitoring are provided in **Appendix J**.

The ET will continue to monitor the implementation of monitoring of *in-situ* preserved plant species of conservation importance.

### 7.6.2 Transplanted Plant Species of Conservation Importance

According to the Translocation Proposal for Plant Species of Conservation Importance for Contract 6 as submitted to EPD in October 2022, the translocation of the two (2) individuals of *Aquilaria sinensis* would be commenced in March 2023 tentatively.

## 8 Implementation Status of Environmental Mitigation Measures

A summary of the Environmental Mitigation Implementation Schedule is presented in **Appendix C**. The necessary mitigation measures were implemented properly for the Project.

## 9 Summary of Exceedances of the Environmental Quality Performance Limit

The monitoring results for air quality monitoring (1-hour TSP) complied with the Action/Limit levels in the reporting period.

No Limit Level exceedance was recorded for the construction noise monitoring in the reporting period. However, one (1) Action Level exceedance was triggered from one (1) environmental complaint related to noise nuisance received in the reporting period.

Four (4) Action Level exceedances were recorded for water quality impact monitoring in the reporting period. The investigations on the Action Level exceedances were conducted and the results were summarised in **Section 4.7**.

Exceedance of Limit Level for fish species was recorded for impact ecological monitoring in the reporting period. The investigation on the limit level exceedance was conducted and the result was summarised in **Section 5.6.2**.

Cumulative statistics on exceedance are summarised in **Appendix K**.

## 10 Summary of Complaints, Notification of Summons and Successful Prosecutions

There was no notification of summons or prosecution recorded in the reporting period.

Two (2) environmental complaints related to Contract 5 and one (1) environmental complaint related to Contract 6 were received in the reporting period. Investigations were conducted for the environmental complaint in accordance with the complaint handling process as stated in the Complaint Management Plan. Environmental complaint in the reporting period is summarised in **Table 10.1** below.

**Table 10.1: Summary of Environmental Complaints**

| Complaint(s)  | Investigation/Follow up action(s)  |
|---|--|
| <p><b>1</b> Environmental complaint related to Contract 5 regarding the construction dust as generated from the construction site near Tung Chung Crescent</p>  | <p>Soldier pile drilling was being carried out in the concerned area. Contractor has implemented the following mitigation measures for dust suppression:</p> <ol style="list-style-type: none"> <li>1. Water spraying via manual hose was carried out at the piling rigs;</li> <li>2. Provision of tarpaulin for both the pile casing and external cover during piling works.</li> </ol>   |
| <p><b>2</b> Environmental complaint related to Contract 6 regarding the construction dust as generated from the construction site near Mun Tung Estate</p>  | <p>Site formation, site clearance and drainage works were being carried out at the concerned area. No measurement exceedance was recorded from dust measurement. Contractor has implemented the following mitigation measures for dust suppression:</p> <ol style="list-style-type: none"> <li>1. Water spraying via manual hose was carried out in hourly basis. On the other hand, watering truck was deployed for water spraying at the main access road of the site;</li> <li>2. Wheel washing facility was provided on site in which the body and wheels of site vehicles were thoroughly washed to remove med/dust materials before departure from the construction site.</li> </ol> |
| <p><b>3</b> Environmental complaint related to Contract 5 regarding the construction noise nuisance as generated from the construction site at the section of Chung Yan Road near Chui Kwan Drive</p> | <p>Breaking of existing planter towards Yu Tung Road was being carried out in the concerned area. During the period of breaking works, Contractor has wrapped the breaker tip using acoustic material to reduce the construction noise as generated during breaking. Contractor also clarified that no generator was deployed at the concerned construction site. The noise nuisance as spotted by the complainant might refer to other construction work which was not due to the Project.</p>  |

Statistics on complaints, notifications of summons, successful prosecutions are summarised in **Appendix K**.

# 11 Future Key Issues

## 11.1 Construction Programme for the Coming Reporting Period

Works to be undertaken in the next monitoring period of January 2023 are summarised in **Table 11.1** below, together with the key issues and the key mitigation measures.

The ET will keep track on the construction works to confirm compliance of environmental requirements and the proper implementation of all necessary mitigation measures. The ET will also recommend to the Contractors about the environmental toolbox topics on the abovementioned key issues for the next reporting period.

## 11.2 Monitoring Schedule for the Coming Reporting Period

The tentative schedules for environmental monitoring in January 2023 are provided in **Appendix L**.



**Table 11.1: Major Activities for the next Reporting Period**

| Activities   | Key Issues   | Key Mitigation Measures  |
|--|--|--|
| <b>Contract No. NL/2020/05 (“Contract 5”)</b>  |  |  |
| <b>Tung Chung New Town Extension – Site Formation and Infrastructure Works at Ma Wan Chung</b>   |  |  |
| <ul style="list-style-type: none"> <li>● Piling Work at Part D;</li> <li>● Slope Excavation and Soil Nail Installation, Temporary ELS Works, Drainage Work, Excavation for Drainage Work, Sheet-piling Work, Excavation for Retaining Wall Construction and Retaining Wall Construction at Part E;</li> <li>● Temporary ELS Works (Sheet-piling and excavation) and Drainage Work (Excavation, Pipe Installation and Concreting) at Part F;</li> <li>● Site Investigation and Pre-drilling, Site Clearance, Forming Site Access and Piling Work at Part G;</li> <li>● Piling Work, Excavation and Retaining Wall Construction at Part H;</li> </ul>  | <ul style="list-style-type: none"> <li>● Dust Emission</li> <li>● Handling and storage of C&amp;D materials generated from construction activities</li> <li>● Noise from plant operation</li> <li>● Emission of dark smoke from PMEs</li> <li>● Efficiency of wastewater and drainage management</li> <li>● Tree Protection</li> </ul> | <ul style="list-style-type: none"> <li>● Good site practices</li> <li>● Regular water spraying on stockpiles</li> <li>● Provide tarpaulin sheets coverage on stockpiles</li> <li>● Sorting and reuse of C&amp;D materials as far as practicable</li> <li>● Use of QPME and noise barrier/acoustic mat</li> <li>● Regular maintenance of PMEs</li> <li>● Implementation of wastewater and drainage management</li> <li>● Retain and protect all existing trees and vegetation within the study area which are not directly affected by the works</li> </ul> |
| <b>Contract No. NL/2020/06 (“Contract 6”)</b>  |  |  |
| <b>Tung Chung New Town Extension – Site Formation and Infrastructure Works at Tung Chung Valley, Phase 1</b>   |  |  |
| <ul style="list-style-type: none"> <li>● Remediation Works at the sites identified with contamination at Area 42 in accordance with the approved Remediation Action Plan (RAP);</li> <li>● Site Clearance, Site Formation, Sorting of C&amp;D materials and Backfilling, Drainage Works, Excavation and Delivery of General Soil Offsite at the non-contamination sites at Area 42;</li> <li>● Sheet-piling, Drilling Work and Site Clearance at Road L29;</li> <li>● Drainage Works and Road Works at Road L30;</li> <li>● Plate Load Test at Sewage Pumping Station-A;</li> <li>● Road and Drainage Work, Planter Maintenance and Grass Removal and Site Clearance at Yu Tung Road;</li> <li>● Site Clearance and Drilling Work at Chung Mun Road;</li> <li>● Piling Works and Site Clearance at Shek Mun Kap Road;</li> </ul> | <ul style="list-style-type: none"> <li>● Dust Emission</li> <li>● Handling and storage of C&amp;D materials generated from construction activities</li> <li>● Noise from plant operation</li> <li>● Emission of dark smoke from PMEs</li> <li>● Efficiency of wastewater and drainage management</li> <li>● Tree Protection</li> </ul> | <ul style="list-style-type: none"> <li>● Good site practices</li> <li>● Regular water spraying on stockpiles</li> <li>● Provide tarpaulin sheets coverage on stockpiles</li> <li>● Sorting and reuse of C&amp;D materials as far as practicable</li> <li>● Use of QPME and noise barrier/acoustic mat</li> <li>● Regular maintenance of PMEs</li> <li>● Implementation of wastewater and drainage management</li> <li>● Retain and protect all existing trees and vegetation within the study area which are not directly affected by the works</li> </ul> |

# 12 Conclusions and Recommendations

## General

This EM&A Report presents the findings of the EM&A activities undertaken for the Project – i.e., Tung Chung New Town Extension (TCNTE) development in Tung Chung West (TCW) – during the period from 1 to 31 December 2022 in accordance with the Updated EM&A Manual and the requirements of the Environmental Permit (EP) (No. EP-519/2016).

## Air Quality

No exceedance of Action/Limit Levels was recorded for the air quality monitoring (1-hour TSP) in the reporting period.

## Noise

No exceedance of Limit Levels was recorded for the construction noise monitoring in the reporting period. However, one (1) Action Level exceedance was triggered from the receipt of one (1) environmental complaint related to noise nuisance in the reporting period.

## Water Quality

Four (4) Action Level exceedances were recorded for water quality monitoring.

## Ecology

One (1) Limit Level exceedance of fish species was recorded for ecological monitoring.

## Environmental Site Inspections

Environmental site inspections were carried out during the reporting period. Recommendations on remedial actions were given to the Contractors for the deficiencies identified during the site inspections.

## Environmental Complaint, Notification of Summons or Prosecution

There was no notification of summons or prosecution recorded in the reporting period.

Two (2) environmental complaints related to Contract 5 and one (1) environmental complaint related to Contract 6 were received in the reporting period. Investigations were conducted for the environmental complaints in accordance with the complaint handling process as stated in the Complaint Management Plan.

## Recommendations

The ET will keep track of the construction works to confirm compliance of environmental requirements and the proper implementation of all necessary mitigation measures.

# Figures

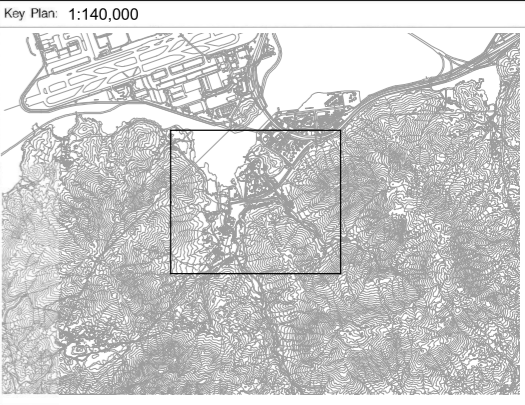
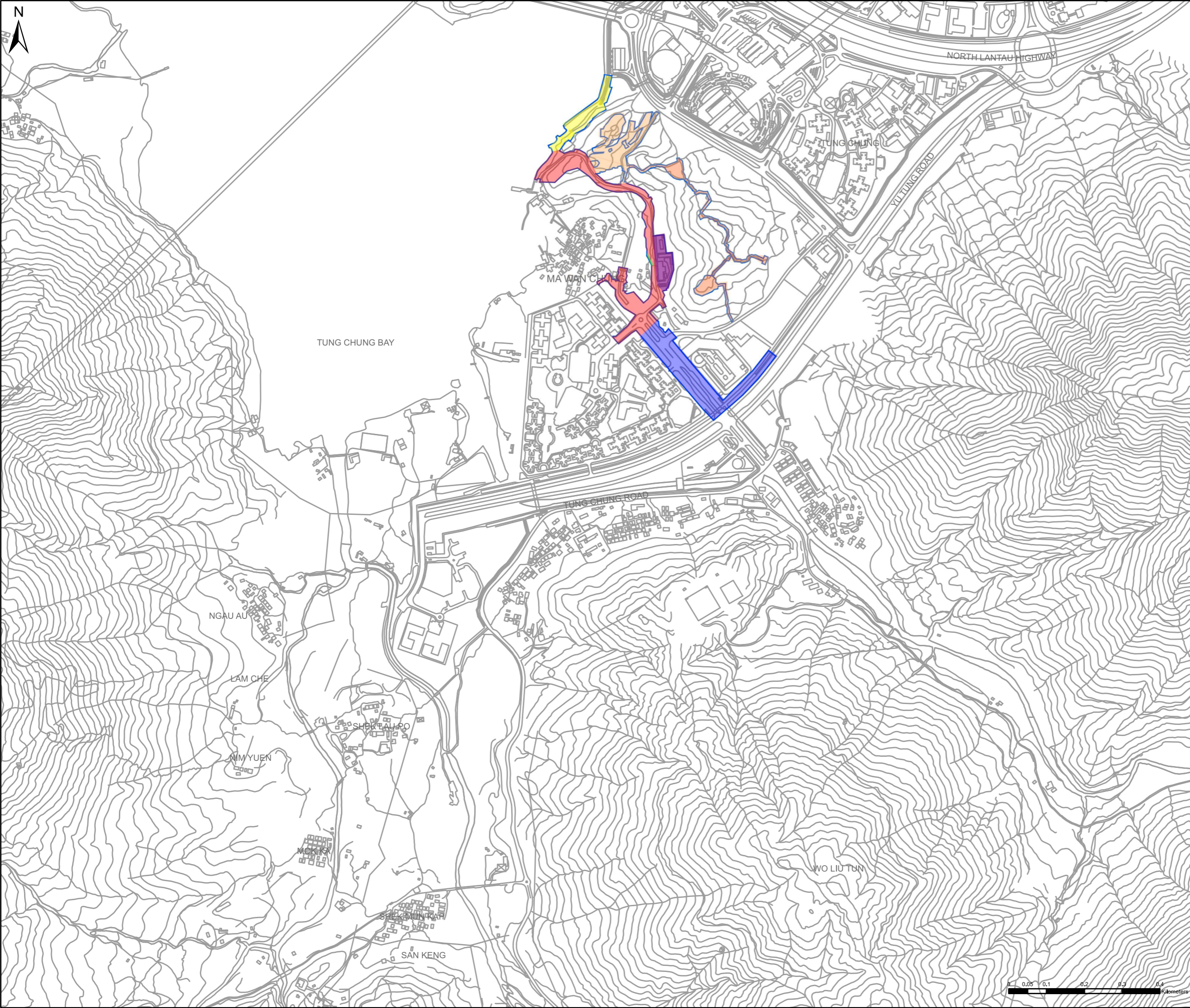

Notes:

Key to symbols:

**LEGEND**

- PROJECT AREA
- PART D
- PART E
- PART F
- PART G
- PART H
- PART I

| Rev | Date     | Drawn | Description | Ch'kd | App'd |
|-----|----------|-------|-------------|-------|-------|
| P1  | JUL 2021 | KN    |             | LL    | TC    |

**M M**  
**MOTT MACDONALD**  
 3/F International Trade Tower  
 348 Kwun Tung Road  
 Kwun Tung, Kowloon  
 Hong Kong  
 T +852 2828 5757  
 F +852 2827 1823  
 W mottmac.com

Client

**CEDD** 土木工程拓展署  
 Civil Engineering and  
 Development Department

Project

**AGREEMENT NO. CE 64/2020(EP)  
 ENVIRONMENTAL TEAM FOR  
 TUNG CHUNG NEW TOWN EXTENSION (WEST)  
 – DESIGN AND CONSTRUCTION**

Title

**Location of Contract No. NL/2020/05 ("Contract 5")**

|             |        |              |  |
|-------------|--------|--------------|--|
| Designed    |        | Eng check    |  |
| Drawn       |        | Coordination |  |
| Dwg check   |        | Approved     |  |
| Scale at A3 | Status | Rev          |  |

Drawing Number **FIGURE 1.1**

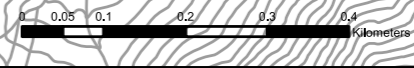

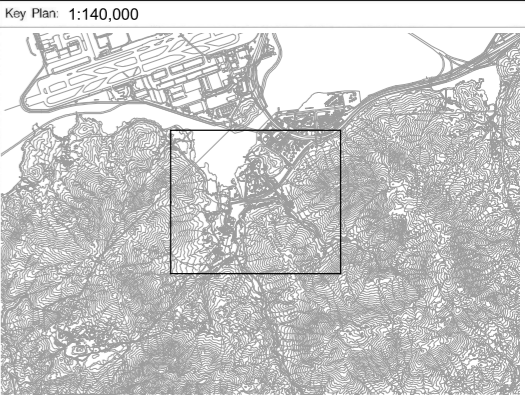
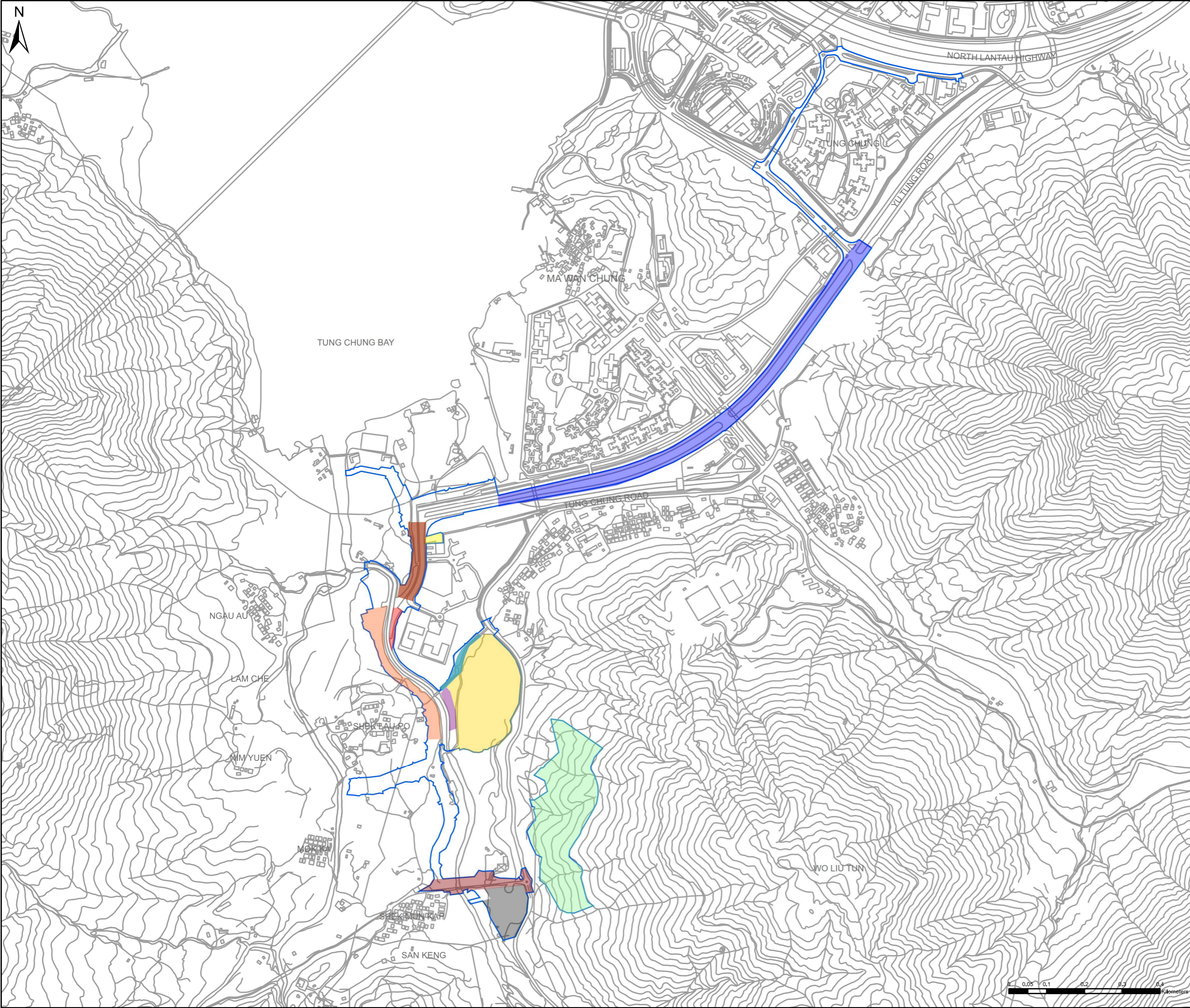

Key Plan: 1:140,000

Notes:

Key to symbols:

**LEGEND**

|  |                            |
|--|----------------------------|
|  | PROJECT AREA               |
|  | YU TUNG ROAD               |
|  | AREA 42                    |
|  | TEMPORARY BRIDGE A         |
|  | SEWAGE PUMPING STATION-A   |
|  | COMPENSATORY WOODLAND AREA |
|  | ROAD L29                   |
|  | ROAD L30                   |
|  | VISITOR CENTRE             |
|  | SHEK MUN KAP ROAD          |
|  | AREA 46                    |
|  | CHUNG MUN ROAD             |

| P1  | JUL 2021 | KN    |             | LL     | TC    |
|-----|----------|-------|-------------|--------|-------|
| Rev | Date     | Drawn | Description | Ch'k'd | App'd |

**M M**  
**MOTT MACDONALD**

3/F International Trade Tower  
 348 Kwun Tung Road  
 Kwun Tung, Kowloon  
 Hong Kong  
 T +852 2828 5757  
 F +852 2827 1823  
 W mottmac.com

Client

**CEDD** 土木工程拓展署  
 Civil Engineering and  
 Development Department

Project

**AGREEMENT NO. CE 64/2020(EP)  
 ENVIRONMENTAL TEAM FOR  
 TUNG CHUNG NEW TOWN EXTENSION (WEST)  
 - DESIGN AND CONSTRUCTION**

Title

**Location of Contract No. NL/2020/06 ("Contract 6")**

|             |        |              |  |
|-------------|--------|--------------|--|
| Designed    |        | Eng check    |  |
| Drawn       |        | Coordination |  |
| Dwg check   |        | Approved     |  |
| Scale at A3 | Status | Rev          |  |

Drawing Number **FIGURE 1.2**

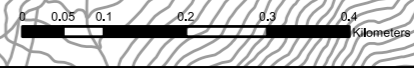

# Appendices

|    |   |    |
|----|---|----|
| A. | Project Organisation  | 44 |
| B. | Construction Works Programme  | 45 |
| C. | Environmental Mitigation Implementation Schedule  | 46 |
| D. | Status of Submissions and Implementation Status of Mitigation Measures under EP                                     | 47 |
| E. | Status of Statutory Environmental Requirements  | 48 |
| F. | Air Quality   | 49 |
| G. | Noise   | 50 |
| H. | Water Quality   | 51 |
| I. | Ecology   | 52 |
| J. | Preserved/Transplanted Plant Species of Conservation Importance Monitoring  | 53 |
| K. | Cumulative Statistics on Exceedances, Environmental Complaints, Notifications of Summons and Status of Prosecutions | 54 |
| L. | Monitoring Schedule for the Next Reporting Period   | 55 |

## A. Project Organisation

Line of Communication

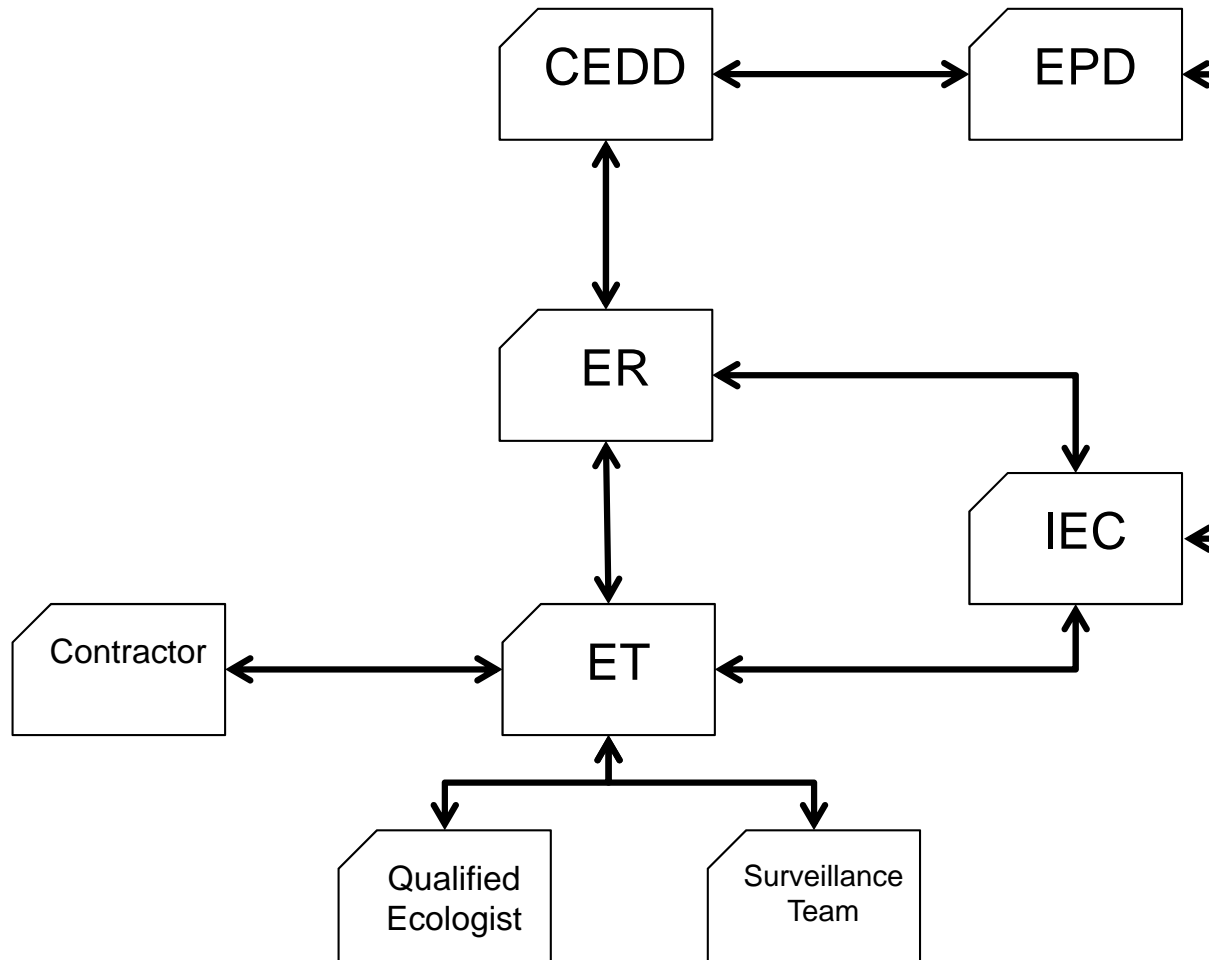



## **B. Construction Works Programme**

NL/2020/05 - TUNG CHUNG NEW TOWN EXTENSION - SITE FORMATION AND INFRASTRUCTURE WORKS AT MA WAN CHUNG  
INITIAL WORKS PROGRAMME

| ID | Task Name  | Duration  | Start        | Finish       | B1 | Half 1, 2021 |   |   |   |   |   |   | Half 2, 2022 |   |   |   |   |   |   | Half 1, 2023 |   |   |   |   |   |   | Half 2, 2023 |   |   |   |   |   |   | Half 1, 2024 |   |   |   |   |   |   | Half 2, 2024 |   |   |   |   |   |   | Half 1, 2025 |   |   |   |   |   |   |   |   |   |   |   |   |   |   |   |   |   |   |   |   |   |
|----|--|-----------|--------------|--------------|----|--------------|---|---|---|---|---|---|--------------|---|---|---|---|---|---|--------------|---|---|---|---|---|---|--------------|---|---|---|---|---|---|--------------|---|---|---|---|---|---|--------------|---|---|---|---|---|---|--------------|---|---|---|---|---|---|---|---|---|---|---|---|---|---|---|---|---|---|---|---|---|
|    |  |           |              |              |    | M            | A | M | J | J | A | S | O            | N | D | J | F | M | A | M            | J | J | A | S | O | N | D            | J | F | M | A | M | J | J            | A | S | O | N | D | J | F            | M | A | M | J | J | A | S            | O | N | D | J | F | M | A | M | J | J | A | S | O | N | D | J | F | M | A | M | J |
| 1  | <b>CONTRACT PARTICULARS</b>  | 1341 days | Wed 12/5/21  | Sat 11/1/25  |    |              |   |   |   |   |   |   |              |   |   |   |   |   |   |              |   |   |   |   |   |   |              |   |   |   |   |   |   |              |   |   |   |   |   |   |              |   |   |   |   |   |   |              |   |   |   |   |   |   |   |   |   |   |   |   |   |   |   |   |   |   |   |   |   |
| 2  | <b>COMMENCEMENT AND COMPLETION DATES</b>   | 1341 days | Wed 12/5/21  | Sat 11/1/25  |    |              |   |   |   |   |   |   |              |   |   |   |   |   |   |              |   |   |   |   |   |   |              |   |   |   |   |   |   |              |   |   |   |   |   |   |              |   |   |   |   |   |   |              |   |   |   |   |   |   |   |   |   |   |   |   |   |   |   |   |   |   |   |   |   |
| 3  | Contract Date - 12 May 21  | 0 days    | Wed 12/5/21  | Wed 12/5/21  |    |              |   |   |   |   |   |   |              |   |   |   |   |   |   |              |   |   |   |   |   |   |              |   |   |   |   |   |   |              |   |   |   |   |   |   |              |   |   |   |   |   |   |              |   |   |   |   |   |   |   |   |   |   |   |   |   |   |   |   |   |   |   |   |   |
| 4  | Project Starting Date (ASD) 12 May 21  | 0 days    | Wed 12/5/21  | Wed 12/5/21  |    |              |   |   |   |   |   |   |              |   |   |   |   |   |   |              |   |   |   |   |   |   |              |   |   |   |   |   |   |              |   |   |   |   |   |   |              |   |   |   |   |   |   |              |   |   |   |   |   |   |   |   |   |   |   |   |   |   |   |   |   |   |   |   |   |
| 5  | Completion Date for the Works including Establishment Works 365 days (ASD1341, 11 Jan 25)  | 0 days    | Sat 11/1/25  | Sat 11/1/25  |    |              |   |   |   |   |   |   |              |   |   |   |   |   |   |              |   |   |   |   |   |   |              |   |   |   |   |   |   |              |   |   |   |   |   |   |              |   |   |   |   |   |   |              |   |   |   |   |   |   |   |   |   |   |   |   |   |   |   |   |   |   |   |   |   |
| 6  |  |           |              |              |    |              |   |   |   |   |   |   |              |   |   |   |   |   |   |              |   |   |   |   |   |   |              |   |   |   |   |   |   |              |   |   |   |   |   |   |              |   |   |   |   |   |   |              |   |   |   |   |   |   |   |   |   |   |   |   |   |   |   |   |   |   |   |   |   |
| 7  | <b>CONTRACT SECTIONAL COMPLETION</b>   | 1221 days | Wed 8/9/21   | Sat 11/1/25  |    |              |   |   |   |   |   |   |              |   |   |   |   |   |   |              |   |   |   |   |   |   |              |   |   |   |   |   |   |              |   |   |   |   |   |   |              |   |   |   |   |   |   |              |   |   |   |   |   |   |   |   |   |   |   |   |   |   |   |   |   |   |   |   |   |
| 8  | KeyDate-1 - Completion of the promenade improvement works within Part B1 of the Site (ASD210)  | 0 days    | Tue 7/12/21  | Tue 7/12/21  |    |              |   |   |   |   |   |   |              |   |   |   |   |   |   |              |   |   |   |   |   |   |              |   |   |   |   |   |   |              |   |   |   |   |   |   |              |   |   |   |   |   |   |              |   |   |   |   |   |   |   |   |   |   |   |   |   |   |   |   |   |   |   |   |   |
| 9  | KeyDate-2 - Completion of the promenade improvement works within Part B3 of the Site (ASD570)  | 0 days    | Fri 2/12/22  | Fri 2/12/22  |    |              |   |   |   |   |   |   |              |   |   |   |   |   |   |              |   |   |   |   |   |   |              |   |   |   |   |   |   |              |   |   |   |   |   |   |              |   |   |   |   |   |   |              |   |   |   |   |   |   |   |   |   |   |   |   |   |   |   |   |   |   |   |   |   |
| 10 | KeyDate-3 Completion of renovation works of site office for site accomm of PM & Contractor within Part A1 (ASD120)                   | 0 days    | Wed 8/9/21   | Wed 8/9/21   |    |              |   |   |   |   |   |   |              |   |   |   |   |   |   |              |   |   |   |   |   |   |              |   |   |   |   |   |   |              |   |   |   |   |   |   |              |   |   |   |   |   |   |              |   |   |   |   |   |   |   |   |   |   |   |   |   |   |   |   |   |   |   |   |   |
| 11 | Section I - Design and carry out renovation works of ex site office for NGOs within Part B2 (ASD240)                                 | 0 days    | Thu 6/1/22   | Thu 6/1/22   |    |              |   |   |   |   |   |   |              |   |   |   |   |   |   |              |   |   |   |   |   |   |              |   |   |   |   |   |   |              |   |   |   |   |   |   |              |   |   |   |   |   |   |              |   |   |   |   |   |   |   |   |   |   |   |   |   |   |   |   |   |   |   |   |   |
| 12 | Section II - Demolition of ex. Bldg struct. Site formation with associated works including geotechnical works within Part D (ASD900) | 0 days    | Sat 28/10/23 | Sat 28/10/23 |    |              |   |   |   |   |   |   |              |   |   |   |   |   |   |              |   |   |   |   |   |   |              |   |   |   |   |   |   |              |   |   |   |   |   |   |              |   |   |   |   |   |   |              |   |   |   |   |   |   |   |   |   |   |   |   |   |   |   |   |   |   |   |   |   |
| 13 | Section III - Promenade improv works & subseq mgmt & maint B1&B3/ Int Exhib System at CLC Part C (ASD1341)                           | 0 days    | Sat 11/1/25  | Sat 11/1/25  |    |              |   |   |   |   |   |   |              |   |   |   |   |   |   |              |   |   |   |   |   |   |              |   |   |   |   |   |   |              |   |   |   |   |   |   |              |   |   |   |   |   |   |              |   |   |   |   |   |   |   |   |   |   |   |   |   |   |   |   |   |   |   |   |   |
| 14 | Section IV - Management and maintenance of Part A2 of the Site (ASD1131)   | 0 days    | Sat 15/6/24  | Sat 15/6/24  |    |              |   |   |   |   |   |   |              |   |   |   |   |   |   |              |   |   |   |   |   |   |              |   |   |   |   |   |   |              |   |   |   |   |   |   |              |   |   |   |   |   |   |              |   |   |   |   |   |   |   |   |   |   |   |   |   |   |   |   |   |   |   |   |   |
| 15 | Section V Site form & infras works for open spaces at Tung Chung Area 29A within Parts H & H1 (ASD1341)                              | 0 days    | Sat 11/1/25  | Sat 11/1/25  |    |              |   |   |   |   |   |   |              |   |   |   |   |   |   |              |   |   |   |   |   |   |              |   |   |   |   |   |   |              |   |   |   |   |   |   |              |   |   |   |   |   |   |              |   |   |   |   |   |   |   |   |   |   |   |   |   |   |   |   |   |   |   |   |   |
| 16 | Section VI - Widening for Tung Chung Rd N & asso infras works, R&D works at Ma Wan Chung within Part E & I (ASD1341)                 | 0 days    | Sat 11/1/25  | Sat 11/1/25  |    |              |   |   |   |   |   |   |              |   |   |   |   |   |   |              |   |   |   |   |   |   |              |   |   |   |   |   |   |              |   |   |   |   |   |   |              |   |   |   |   |   |   |              |   |   |   |   |   |   |   |   |   |   |   |   |   |   |   |   |   |   |   |   |   |
| 17 | Section VII - Infras works at Chung Yan Rd within Part F which is "Section subject to Excision" (ASD1341)                            | 0 days    | Sat 11/1/25  | Sat 11/1/25  |    |              |   |   |   |   |   |   |              |   |   |   |   |   |   |              |   |   |   |   |   |   |              |   |   |   |   |   |   |              |   |   |   |   |   |   |              |   |   |   |   |   |   |              |   |   |   |   |   |   |   |   |   |   |   |   |   |   |   |   |   |   |   |   |   |
| 18 | Section VIII - Coastal Pedestrian Access with associated works within Part G (ASD1341)   | 0 days    | Sat 11/1/25  | Sat 11/1/25  |    |              |   |   |   |   |   |   |              |   |   |   |   |   |   |              |   |   |   |   |   |   |              |   |   |   |   |   |   |              |   |   |   |   |   |   |              |   |   |   |   |   |   |              |   |   |   |   |   |   |   |   |   |   |   |   |   |   |   |   |   |   |   |   |   |
| 19 | Section VIIIA - The remaining works not included in Sections I to X, XA & XI (ASD1341)   | 0 days    | Sat 11/1/25  | Sat 11/1/25  |    |              |   |   |   |   |   |   |              |   |   |   |   |   |   |              |   |   |   |   |   |   |              |   |   |   |   |   |   |              |   |   |   |   |   |   |              |   |   |   |   |   |   |              |   |   |   |   |   |   |   |   |   |   |   |   |   |   |   |   |   |   |   |   |   |
| 20 | Section IX - Landscape softworks and associated Establishment works within Parts H & H1 (ASD 1341)                                   | 0 days    | Sat 11/1/25  | Sat 11/1/25  |    |              |   |   |   |   |   |   |              |   |   |   |   |   |   |              |   |   |   |   |   |   |              |   |   |   |   |   |   |              |   |   |   |   |   |   |              |   |   |   |   |   |   |              |   |   |   |   |   |   |   |   |   |   |   |   |   |   |   |   |   |   |   |   |   |
| 21 | Section X - Landscape softworks and associated establishment works within Parts E & I (ASD1341)                                      | 0 days    | Sat 11/1/25  | Sat 11/1/25  |    |              |   |   |   |   |   |   |              |   |   |   |   |   |   |              |   |   |   |   |   |   |              |   |   |   |   |   |   |              |   |   |   |   |   |   |              |   |   |   |   |   |   |              |   |   |   |   |   |   |   |   |   |   |   |   |   |   |   |   |   |   |   |   |   |
| 22 | Section XA - Landscape softworks and asso Est works within Part F which is "Section subject to Excision" (ASD1341)                   | 0 days    | Sat 11/1/25  | Sat 11/1/25  |    |              |   |   |   |   |   |   |              |   |   |   |   |   |   |              |   |   |   |   |   |   |              |   |   |   |   |   |   |              |   |   |   |   |   |   |              |   |   |   |   |   |   |              |   |   |   |   |   |   |   |   |   |   |   |   |   |   |   |   |   |   |   |   |   |
| 23 | Section XI - Landscape softworks and associated Establishment works within Part G (ASD1341)  | 0 days    | Sat 11/1/25  | Sat 11/1/25  |    |              |   |   |   |   |   |   |              |   |   |   |   |   |   |              |   |   |   |   |   |   |              |   |   |   |   |   |   |              |   |   |   |   |   |   |              |   |   |   |   |   |   |              |   |   |   |   |   |   |   |   |   |   |   |   |   |   |   |   |   |   |   |   |   |
| 24 |  |           |              |              |    |              |   |   |   |   |   |   |              |   |   |   |   |   |   |              |   |   |   |   |   |   |              |   |   |   |   |   |   |              |   |   |   |   |   |   |              |   |   |   |   |   |   |              |   |   |   |   |   |   |   |   |   |   |   |   |   |   |   |   |   |   |   |   |   |
| 25 | <b>ACCESS DATE</b>   | 390 days  | Wed 12/5/21  | Sun 5/6/22   |    |              |   |   |   |   |   |   |              |   |   |   |   |   |   |              |   |   |   |   |   |   |              |   |   |   |   |   |   |              |   |   |   |   |   |   |              |   |   |   |   |   |   |              |   |   |   |   |   |   |   |   |   |   |   |   |   |   |   |   |   |   |   |   |   |
| 33 |  |           |              |              |    |              |   |   |   |   |   |   |              |   |   |   |   |   |   |              |   |   |   |   |   |   |              |   |   |   |   |   |   |              |   |   |   |   |   |   |              |   |   |   |   |   |   |              |   |   |   |   |   |   |   |   |   |   |   |   |   |   |   |   |   |   |   |   |   |
| 34 | <b>PRELIMINARY WORKS AND SUBMISSION</b>  | 1310 days | Wed 12/5/21  | Wed 11/12/24 |    |              |   |   |   |   |   |   |              |   |   |   |   |   |   |              |   |   |   |   |   |   |              |   |   |   |   |   |   |              |   |   |   |   |   |   |              |   |   |   |   |   |   |              |   |   |   |   |   |   |   |   |   |   |   |   |   |   |   |   |   |   |   |   |   |
| 56 |  |           |              |              |    |              |   |   |   |   |   |   |              |   |   |   |   |   |   |              |   |   |   |   |   |   |              |   |   |   |   |   |   |              |   |   |   |   |   |   |              |   |   |   |   |   |   |              |   |   |   |   |   |   |   |   |   |   |   |   |   |   |   |   |   |   |   |   |   |
| 57 | <b>CONSTRUCTION</b>  | 1341 days | Wed 12/5/21  | Sat 11/1/25  |    |              |   |   |   |   |   |   |              |   |   |   |   |   |   |              |   |   |   |   |   |   |              |   |   |   |   |   |   |              |   |   |   |   |   |   |              |   |   |   |   |   |   |              |   |   |   |   |   |   |   |   |   |   |   |   |   |   |   |   |   |   |   |   |   |
| 58 | KEY DATE-1 - PART B1 COMPLETION OF PROMENADE IMPROVEMENT WORKS (ASD210)  | 204 days  | Wed 12/5/21  | Wed 1/12/21  |    |              |   |   |   |   |   |   |              |   |   |   |   |   |   |              |   |   |   |   |   |   |              |   |   |   |   |   |   |              |   |   |   |   |   |   |              |   |   |   |   |   |   |              |   |   |   |   |   |   |   |   |   |   |   |   |   |   |   |   |   |   |   |   |   |
| 62 | KEY DATE-2 - PART B3 COMPLETION OF PROMENADE IMPROVEMENT WORKS (ASD570)  | 177 days  | Sun 5/6/22   | Mon 28/11/22 |    |              |   |   |   |   |   |   |              |   |   |   |   |   |   |              |   |   |   |   |   |   |              |   |   |   |   |   |   |              |   |   |   |   |   |   |              |   |   |   |   |   |   |              |   |   |   |   |   |   |   |   |   |   |   |   |   |   |   |   |   |   |   |   |   |
| 65 | KEY DATE-3 PART A1 COMPLETION OF RENOVATION AT EX SITE OFFICE PM & CONTRACTOR ACCOMM (ASO120)  | 119 days  | Wed 12/5/21  | Tue 7/9/21   |    |              |   |   |   |   |   |   |              |   |   |   |   |   |   |              |   |   |   |   |   |   |              |   |   |   |   |   |   |              |   |   |   |   |   |   |              |   |   |   |   |   |   |              |   |   |   |   |   |   |   |   |   |   |   |   |   |   |   |   |   |   |   |   |   |
| 68 |  |           |              |              |    |              |   |   |   |   |   |   |              |   |   |   |   |   |   |              |   |   |   |   |   |   |              |   |   |   |   |   |   |              |   |   |   |   |   |   |              |   |   |   |   |   |   |              |   |   |   |   |   |   |   |   |   |   |   |   |   |   |   |   |   |   |   |   |   |
| 69 | SECTION I - PART B2 DESIGN AND CARRY OUT RENOVATION WORKS OF EXISTING SITE OFFICE FOR NGOS   | 238 days  | Wed 12/5/21  | Tue 4/1/22   |    |              |   |   |   |   |   |   |              |   |   |   |   |   |   |              |   |   |   |   |   |   |              |   |   |   |   |   |   |              |   |   |   |   |   |   |              |   |   |   |   |   |   |              |   |   |   |   |   |   |   |   |   |   |   |   |   |   |   |   |   |   |   |   |   |
| 75 |  |           |              |              |    |              |   |   |   |   |   |   |              |   |   |   |   |   |   |              |   |   |   |   |   |   |              |   |   |   |   |   |   |              |   |   |   |   |   |   |              |   |   |   |   |   |   |              |   |   |   |   |   |   |   |   |   |   |   |   |   |   |   |   |   |   |   |   |   |
| 76 | SECTION II - PART D DEMOLITION OF EX BLDG. SITE FORMATION WITH ASSOCIATED WORKS INCL. GEOT WORKS (ASD 900)                           | 898 days  | Wed 12/5/21  | Thu 26/10/23 |    |              |   |   |   |   |   |   |              |   |   |   |   |   |   |              |   |   |   |   |   |   |              |   |   |   |   |   |   |              |   |   |   |   |   |   |              |   |   |   |   |   |   |              |   |   |   |   |   |   |   |   |   |   |   |   |   |   |   |   |   |   |   |   |   |
| 77 | Procurement and submission   | 225 days  | Wed 12/5/21  | Wed 22/12/21 |    |              |   |   |   |   |   |   |              |   |   |   |   |   |   |              |   |   |   |   |   |   |              |   |   |   |   |   |   |              |   |   |   |   |   |   |              |   |   |   |   |   |   |              |   |   |   |   |   |   |   |   |   |   |   |   |   |   |   |   |   |   |   |   |   |
| 80 | Access Date of Part D  | 0 days    | Tue 22/3/22  | Tue 22/3/22  |    |              |   |   |   |   |   |   |              |   |   |   |   |   |   |              |   |   |   |   |   |   |              |   |   |   |   |   |   |              |   |   |   |   |   |   |              |   |   |   |   |   |   |              |   |   |   |   |   |   |   |   |   |   |   |   |   |   |   |   |   |   |   |   |   |
| 81 | Preliminary Works  | 85 days   | Wed 23/3/22  | Wed 15/6/22  |    |              |   |   |   |   |   |   |              |   |   |   |   |   |   |              |   |   |   |   |   |   |              |   |   |   |   |   |   |              |   |   |   |   |   |   |              |   |   |   |   |   |   |              |   |   |   |   |   |   |   |   |   |   |   |   |   |   |   |   |   |   |   |   |   |
| 88 | Removal of Asbestos and Demolition of Existing Structures at Area 23   | 107 days  | Thu 16/6/22  | Fri 30/9/22  |    |              |   |   |   |   |   |   |              |   |   |   |   |   |   |              |   |   |   |   |   |   |              |   |   |   |   |   |   |              |   |   |   |   |   |   |              |   |   |   |   |   |   |              |   |   |   |   |   |   |   |   |   |   |   |   |   |   |   |   |   |   |   |   |   |
| 99 | Interface with Housing Department & Ground Investigation   | 75 days   | Sat 1/10/22  | Wed 14/12/22 |    |              |   |   |   |   |   |   |              |   |   |   |   |   |   |              |   |   |   |   |   |   |              |   |   |   |   |   |   |              |   |   |   |   |   |   |              |   |   |   |   |   |   |              |   |   |   |   |   |   |   |   |   |   |   |   |   |   |   |   |   |   |   |   |   |

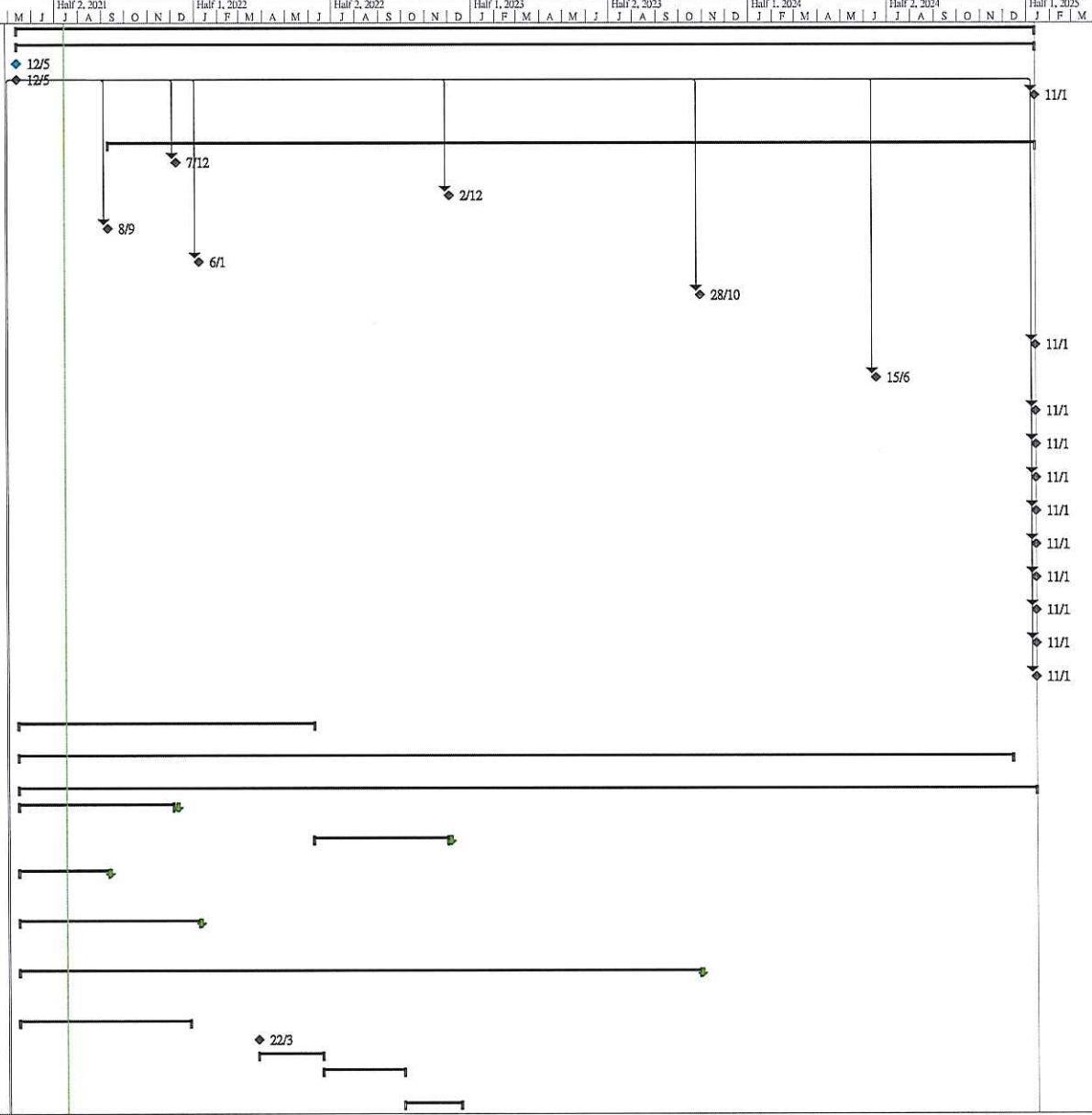

IWP Rev 0  
Date: 12/5/2021

|           |                 |                    |                       |                |                    |                 |
|-----------|-----------------|--------------------|-----------------------|----------------|--------------------|-----------------|
| Task      | Summary         | Inactive Milestone | Duration-only         | Start-only     | External Milestone | Critical Split  |
| Split     | Project Summary | Inactive Summary   | Manual Summary Rollup | Finish-only    | Deadline           | Progress        |
| Milestone | Inactive Task   | Manual Task        | Manual Summary        | External Tasks | Critical           | Manual Progress |



NL/2020/05 - TUNG CHUNG NEW TOWN EXTENSION - SITE FORMATION AND INFRASTRUCTURE WORKS AT MA WAN CHUNG  
INITIAL WORKS PROGRAMME

| ID  | Task Name   | Duration | Start        | Finish       | 21 |   |   |   |              |   |   |              |   |   |              |   |   |              |   |   |              |   |   |              |   |   |              |   |   |              |   |   |   |   |   |   |   |   |   |   |   |   |   |   |   |   |   |   |   |   |   |   |  |  |  |  |  |  |  |  |  |  |  |  |  |  |  |  |  |  |  |  |  |  |  |  |  |  |  |  |  |  |  |  |  |  |  |  |  |  |  |  |  |  |  |  |  |  |  |  |  |  |  |  |  |  |
|-----|---|----------|--------------|--------------|----|---|---|---|--------------|---|---|--------------|---|---|--------------|---|---|--------------|---|---|--------------|---|---|--------------|---|---|--------------|---|---|--------------|---|---|---|---|---|---|---|---|---|---|---|---|---|---|---|---|---|---|---|---|---|---|--|--|--|--|--|--|--|--|--|--|--|--|--|--|--|--|--|--|--|--|--|--|--|--|--|--|--|--|--|--|--|--|--|--|--|--|--|--|--|--|--|--|--|--|--|--|--|--|--|--|--|--|--|--|
|     |   |          |              |              | M  | A | M | J | Half 2, 2021 |   |   | Half 1, 2022 |   |   | Half 2, 2022 |   |   | Half 1, 2023 |   |   | Half 2, 2023 |   |   | Half 1, 2024 |   |   | Half 2, 2024 |   |   | Half 1, 2025 |   |   |   |   |   |   |   |   |   |   |   |   |   |   |   |   |   |   |   |   |   |   |  |  |  |  |  |  |  |  |  |  |  |  |  |  |  |  |  |  |  |  |  |  |  |  |  |  |  |  |  |  |  |  |  |  |  |  |  |  |  |  |  |  |  |  |  |  |  |  |  |  |  |  |  |  |
|     |   |          |              |              | J  | A | S | O | N            | D | J | F            | M | A | M            | J | J | A            | S | O | N            | D | J | F            | M | A | M            | J | J | A            | S | O | N | D | J | F | M | A | M | J | J | A | S | O | N | D | J | F | M | A | M | J |  |  |  |  |  |  |  |  |  |  |  |  |  |  |  |  |  |  |  |  |  |  |  |  |  |  |  |  |  |  |  |  |  |  |  |  |  |  |  |  |  |  |  |  |  |  |  |  |  |  |  |  |  |  |
| 305 | SECTION VIII A - REMAINING WORKS NOT INCLUDED IN SECTIONS I TO X, XA AND XI (ASD1941)                           | 998 days | Fri 21/1/22  | Mon 14/10/24 |    |   |   |   |              |   |   |              |   |   |              |   |   |              |   |   |              |   |   |              |   |   |              |   |   |              |   |   |   |   |   |   |   |   |   |   |   |   |   |   |   |   |   |   |   |   |   |   |  |  |  |  |  |  |  |  |  |  |  |  |  |  |  |  |  |  |  |  |  |  |  |  |  |  |  |  |  |  |  |  |  |  |  |  |  |  |  |  |  |  |  |  |  |  |  |  |  |  |  |  |  |  |
| 307 |   |          |              |              |    |   |   |   |              |   |   |              |   |   |              |   |   |              |   |   |              |   |   |              |   |   |              |   |   |              |   |   |   |   |   |   |   |   |   |   |   |   |   |   |   |   |   |   |   |   |   |   |  |  |  |  |  |  |  |  |  |  |  |  |  |  |  |  |  |  |  |  |  |  |  |  |  |  |  |  |  |  |  |  |  |  |  |  |  |  |  |  |  |  |  |  |  |  |  |  |  |  |  |  |  |  |
| 308 | SECTION IX - LANDSCAPE SOFTWORKS AND ASSOCIATED ESTABLISHMENT WORKS WITHIN PARTS H & H1                         | 521 days | Mon 31/7/23  | Wed 1/1/25   |    |   |   |   |              |   |   |              |   |   |              |   |   |              |   |   |              |   |   |              |   |   |              |   |   |              |   |   |   |   |   |   |   |   |   |   |   |   |   |   |   |   |   |   |   |   |   |   |  |  |  |  |  |  |  |  |  |  |  |  |  |  |  |  |  |  |  |  |  |  |  |  |  |  |  |  |  |  |  |  |  |  |  |  |  |  |  |  |  |  |  |  |  |  |  |  |  |  |  |  |  |  |
| 312 |   |          |              |              |    |   |   |   |              |   |   |              |   |   |              |   |   |              |   |   |              |   |   |              |   |   |              |   |   |              |   |   |   |   |   |   |   |   |   |   |   |   |   |   |   |   |   |   |   |   |   |   |  |  |  |  |  |  |  |  |  |  |  |  |  |  |  |  |  |  |  |  |  |  |  |  |  |  |  |  |  |  |  |  |  |  |  |  |  |  |  |  |  |  |  |  |  |  |  |  |  |  |  |  |  |  |
| 313 | SECTION X - LANDSCAPE SOFTWORKS AND ASSOCIATED ESTABLISHMENT WORKS WITHIN PARTS E & I                           | 897 days | Sat 23/7/22  | Sat 4/1/25   |    |   |   |   |              |   |   |              |   |   |              |   |   |              |   |   |              |   |   |              |   |   |              |   |   |              |   |   |   |   |   |   |   |   |   |   |   |   |   |   |   |   |   |   |   |   |   |   |  |  |  |  |  |  |  |  |  |  |  |  |  |  |  |  |  |  |  |  |  |  |  |  |  |  |  |  |  |  |  |  |  |  |  |  |  |  |  |  |  |  |  |  |  |  |  |  |  |  |  |  |  |  |
| 319 |   |          |              |              |    |   |   |   |              |   |   |              |   |   |              |   |   |              |   |   |              |   |   |              |   |   |              |   |   |              |   |   |   |   |   |   |   |   |   |   |   |   |   |   |   |   |   |   |   |   |   |   |  |  |  |  |  |  |  |  |  |  |  |  |  |  |  |  |  |  |  |  |  |  |  |  |  |  |  |  |  |  |  |  |  |  |  |  |  |  |  |  |  |  |  |  |  |  |  |  |  |  |  |  |  |  |
| 320 | SECTION XA - LANDSCAPE SOFTWORKS AND ASSOCIATED ESTABLISHMENT WORKS WITHIN PART F "SECTION SUBJECT TO EXCISION" | 436 days | Fri 13/10/23 | Sat 21/12/24 |    |   |   |   |              |   |   |              |   |   |              |   |   |              |   |   |              |   |   |              |   |   |              |   |   |              |   |   |   |   |   |   |   |   |   |   |   |   |   |   |   |   |   |   |   |   |   |   |  |  |  |  |  |  |  |  |  |  |  |  |  |  |  |  |  |  |  |  |  |  |  |  |  |  |  |  |  |  |  |  |  |  |  |  |  |  |  |  |  |  |  |  |  |  |  |  |  |  |  |  |  |  |
| 323 |   |          |              |              |    |   |   |   |              |   |   |              |   |   |              |   |   |              |   |   |              |   |   |              |   |   |              |   |   |              |   |   |   |   |   |   |   |   |   |   |   |   |   |   |   |   |   |   |   |   |   |   |  |  |  |  |  |  |  |  |  |  |  |  |  |  |  |  |  |  |  |  |  |  |  |  |  |  |  |  |  |  |  |  |  |  |  |  |  |  |  |  |  |  |  |  |  |  |  |  |  |  |  |  |  |  |
| 324 | SECTION XI - LANDSCAPE SOFTWORKS AND ASSOCIATED ESTABLISHMENT WORKS WITHIN PART G                               | 435 days | Wed 13/9/23  | Wed 20/11/24 |    |   |   |   |              |   |   |              |   |   |              |   |   |              |   |   |              |   |   |              |   |   |              |   |   |              |   |   |   |   |   |   |   |   |   |   |   |   |   |   |   |   |   |   |   |   |   |   |  |  |  |  |  |  |  |  |  |  |  |  |  |  |  |  |  |  |  |  |  |  |  |  |  |  |  |  |  |  |  |  |  |  |  |  |  |  |  |  |  |  |  |  |  |  |  |  |  |  |  |  |  |  |
| 327 |   |          |              |              |    |   |   |   |              |   |   |              |   |   |              |   |   |              |   |   |              |   |   |              |   |   |              |   |   |              |   |   |   |   |   |   |   |   |   |   |   |   |   |   |   |   |   |   |   |   |   |   |  |  |  |  |  |  |  |  |  |  |  |  |  |  |  |  |  |  |  |  |  |  |  |  |  |  |  |  |  |  |  |  |  |  |  |  |  |  |  |  |  |  |  |  |  |  |  |  |  |  |  |  |  |  |
| 328 |   |          |              |              |    |   |   |   |              |   |   |              |   |   |              |   |   |              |   |   |              |   |   |              |   |   |              |   |   |              |   |   |   |   |   |   |   |   |   |   |   |   |   |   |   |   |   |   |   |   |   |   |  |  |  |  |  |  |  |  |  |  |  |  |  |  |  |  |  |  |  |  |  |  |  |  |  |  |  |  |  |  |  |  |  |  |  |  |  |  |  |  |  |  |  |  |  |  |  |  |  |  |  |  |  |  |
| 329 |   |          |              |              |    |   |   |   |              |   |   |              |   |   |              |   |   |              |   |   |              |   |   |              |   |   |              |   |   |              |   |   |   |   |   |   |   |   |   |   |   |   |   |   |   |   |   |   |   |   |   |   |  |  |  |  |  |  |  |  |  |  |  |  |  |  |  |  |  |  |  |  |  |  |  |  |  |  |  |  |  |  |  |  |  |  |  |  |  |  |  |  |  |  |  |  |  |  |  |  |  |  |  |  |  |  |
| 330 |   |          |              |              |    |   |   |   |              |   |   |              |   |   |              |   |   |              |   |   |              |   |   |              |   |   |              |   |   |              |   |   |   |   |   |   |   |   |   |   |   |   |   |   |   |   |   |   |   |   |   |   |  |  |  |  |  |  |  |  |  |  |  |  |  |  |  |  |  |  |  |  |  |  |  |  |  |  |  |  |  |  |  |  |  |  |  |  |  |  |  |  |  |  |  |  |  |  |  |  |  |  |  |  |  |  |

IWP Rev 0  
Date: 12/5/2021

Task: Summary  
 Split: Project Summary  
 Milestone: Inactive Task

Inactive Milestone: Inactive Summary  
 Manual Task: Manual Task

Duration-only: Manual Summary Rollup  
 Manual Summary: Manual Summary

Start-only: Start-only  
 Finish-only: Finish-only  
 External Tasks: External Tasks

External Milestone: External Milestone  
 Deadline: Deadline  
 Critical: Critical

Critical Split: Critical Split  
 Progress: Progress  
 Manual Progress: Manual Progress



## **C. Environmental Mitigation Implementation Schedule**

(Relevant pages for the Project works in Tung Chung West, originally extracted from the Updated EM&A Manual, dated May 2018)

## Environmental Mitigation Implementation Schedule – Tung Chung New Town Extension

**Note:** Chapters 1 to 2 of the EIA report present the background information of the Project, identified concurrent projects, objectives and scope for various environmental aspects, and description on alternative options and construction description. Chapters 3 to 12 of the EIA report present the EIA findings and mitigation measures are described below with cross-reference to the EIA report. Chapters 13 to 15 describe the environmental monitoring requirements, summary of environmental outcomes and conclusion.

| EIA Ref.  | EM&A Log Ref | Recommended Mitigation Measures   | Objectives of the Recommended Measures & Main Concerns to address | Implementation Agent | Location / Timing      | Implementation Stage | Requirements and / or standards to be achieved  |
|---|--------------|---|---|----------------------|------------------------|----------------------|---|
| <i>Common Mitigation Measures (Applicable to ALL Project Components, including DPs and Non-DPs)</i> |              |   |   |                      |                        |                      |   |
| <i>Construction Dust Impact</i>   |              |   |   |                      |                        |                      |   |
| S3.4.6  | D1           | Water spraying every hour on exposed worksites and haul road.   | Minimize dust impact at the nearby sensitive receivers            | Contractor           | All construction sites | Construction stage   | <ul style="list-style-type: none"> <li>• APCO</li> <li>• To control the dust impact to meet HKAQO and TM-EIAO criteria</li> </ul> |
| S3.4.6  | D2           | The contractor shall follow the procedures and requirements given in the Air Pollution Control (Construction Dust) Regulation   | Minimize dust impact at the nearby sensitive receivers            | Contractor           | All construction sites | Construction stage   | <ul style="list-style-type: none"> <li>• APCO</li> <li>• To control the dust impact to meet HKAQO and TM-EIAO criteria</li> </ul> |
| S3.4.6  | D3           | <p>The following dust suppression measures should be incorporated to control the dust nuisance throughout the construction phase:</p> <ul style="list-style-type: none"> <li>• Any excavated or stockpile of dusty material should be covered entirely by impervious sheeting or sprayed with water to maintain the entire surface wet and then removed or backfilled or reinstated where practicable within 24 hours of the excavation or unloading;</li> <li>• Any dusty materials remaining after a stockpile is removed should be wetted with water and cleared from the surface of roads;</li> </ul> | Minimize dust impact at the nearby sensitive receivers            | Contractor           | All construction sites | Construction stage   | <ul style="list-style-type: none"> <li>• APCO</li> <li>• To control the dust impact to meet HKAQO and TM-EIAO criteria</li> </ul> |

**Environmental Mitigation Implementation Schedule – Tung Chung New Town Extension**

| EIA Ref. | EM&A Log Ref | Recommended Mitigation Measures  | Objectives of the Recommended Measures & Main Concerns to address | Implementation Agent | Location / Timing | Implementation Stage | Requirements and / or standards to be achieved |
|----------|--------------|--|---|----------------------|-------------------|----------------------|--|
|          |              | <ul style="list-style-type: none"> <li>• A stockpile of dusty material should not be extended beyond the pedestrian barriers, fencing or traffic cones;</li> <li>• The load of dusty materials on a vehicle leaving a construction site should be covered entirely by impervious sheeting to ensure that the dusty materials do not leak from the vehicle;</li> <li>• Where practicable, vehicle washing facilities with high pressure water jet should be provided at every discernible or designated vehicle exit point. The area where vehicle washing takes place and the road section between the washing facilities and the exit point should be paved with concrete, bituminous materials or hardcores;</li> <li>• When there are open excavation and reinstatement works, hoarding of not less than 2.4m high should be provided as far as practicable along the site boundary with provision for public crossing. Good site practice shall also be adopted by the Contractor to ensure the conditions of the hoardings are properly maintained throughout the construction period;</li> <li>• The portion of any road leading only to construction site that is within 30m of a vehicle entrance or exit should be kept clear of dusty materials;</li> <li>• Surfaces where any pneumatic or power-driven drilling, cutting, polishing or other mechanical breaking operation takes place should be sprayed with water or a dust suppression chemical continuously;</li> <li>• Any area that involves demolition activities should be sprayed with water or a dust suppression chemical immediately prior to, during and immediately after the activities so as to maintain the entire surface wet;</li> <li>• Where a scaffolding is erected around the perimeter of a building under construction, effective dust screens,</li> </ul> |   |                      |                   |                      |  |



**Environmental Mitigation Implementation Schedule – Tung Chung New Town Extension**

| EIA Ref. | EM&A Log Ref | Recommended Mitigation Measures  | Objectives of the Recommended Measures & Main Concerns to address | Implementation Agent | Location / Timing                 | Implementation Stage | Requirements and / or standards to be achieved              |
|----------|--------------|--|---|----------------------|-----------------------------------|----------------------|---|
|          |              | <p>sheeting or netting should be provided to enclose the scaffolding from the ground floor level of the building, or a canopy should be provided from the first floor level up to the highest level of the scaffolding;</p> <ul style="list-style-type: none"> <li>• Any skip hoist for material transport should be totally enclosed by impervious sheeting;</li> <li>• Every stock of more than 20 bags of cement or dry pulverised fuel ash (PFA) should be covered entirely by impervious sheeting or placed in an area sheltered on the top and the 3 sides;</li> <li>• Cement or dry PFA delivered in bulk should be stored in a closed silo fitted with an audible high level alarm which is interlocked with the material filling line and no overfilling is allowed;</li> <li>• Loading, unloading, transfer, handling or storage of bulk cement or dry PFA should be carried out in a totally enclosed system or facility, and any vent or exhaust should be fitted with an effective fabric filter or equivalent air pollution control system; and</li> <li>• Exposed earth should be properly treated by compaction, turfing, hydroseeding, vegetation planting or sealing with latex, vinyl, bitumen, shortcrete or other suitable surface stabiliser within six months after the last construction activity on the construction site or part of the construction site where the exposed earth lies.</li> </ul> |   |                      |                                   |                      |   |
| S3.4.6   | D4           | Implement regular dust monitoring under EM&A programme during the construction stage.  | Monitoring of dust impact   | Contractor           | Selected dust monitoring stations | Construction stage   | <ul style="list-style-type: none"> <li>• TM-EIAO</li> </ul> |

**Environmental Mitigation Implementation Schedule – Tung Chung New Town Extension**

| EIA Ref.                  | EM&A Log Ref | Recommended Mitigation Measures  | Objectives of the Recommended Measures & Main Concerns to address | Implementation Agent | Location / Timing                        | Implementation Stage | Requirements and / or standards to be achieved |
|---------------------------|--------------|--|---|----------------------|--|----------------------|--|
| <b>Construction Noise</b> |              |  |   |                      |  |                      |  |
| S4.3.4                    | N1           | Implement the following good site management practices: <ul style="list-style-type: none"> <li>• only well-maintained plant should be operated on-site and plant should be serviced regularly during the construction programme;</li> <li>• machines and plant (such as trucks, cranes) that may be in intermittent use should be shut down between work periods or should be throttled down to a minimum;</li> <li>• plant known to emit noise strongly in one direction, where possible, be orientated so that the noise is directed away from nearby NSRs;</li> <li>• silencers or mufflers on construction equipment should be properly fitted and maintained during the construction works;</li> <li>• mobile plant should be sited as far away from NSRs as possible and practicable;</li> <li>• material stockpiles, site office and other structures should be effectively utilised, where practicable, to screen noise from on-site construction activities.</li> </ul> | Control construction airborne noise                               | Contractor           | All construction sites where practicable | Construction stage   | • Annex 5, TM-EIAO                             |
| S4.3.4                    | N2           | Use of quiet plant which should be made reference to the Powered Mechanical Equipment (PME) listed in the Technical Memorandum or the Quality Powered Mechanical Equipment (QPME) / other commonly used PME listed in Environmental Protection Department (EPD) web pages as far as possible which includes the Sound Power Level (SWLs) for specific quiet PME.   | Reduce the noise levels of plant items                            | Contractor           | All construction sites where practicable | Construction stage   | • Annex 5, TM-EIAO                             |
| S4.3.4                    | N3           | Install movable temporary noise barriers (typical design is wooden framed barrier with a small-cantilevered upper portion of superficial density no less than 7kg/m <sup>2</sup> on a skid   | Screen the noisy plant items to be used at all                    | Contractor           | All construction sites where             | Construction stage   | • Annex 5, TM-EIAO                             |

**Environmental Mitigation Implementation Schedule – Tung Chung New Town Extension**

| <b>EIA Ref.</b>                                      | <b>EM&amp;A Log Ref</b> | <b>Recommended Mitigation Measures</b>  | <b>Objectives of the Recommended Measures &amp; Main Concerns to address</b>   | <b>Implementation Agent</b>                          | <b>Location / Timing</b>   | <b>Implementation Stage</b>  | <b>Requirements and / or standards to be achieved</b> |
|--|-------------------------|---|--|--|--|--|---|
|  |                         | footing with 25mm thick internal sound absorptive lining), and full enclosure, screen the noisy plants including air compressors, generators etc.   | construction sites   |  | practicable  |  |   |
| S4.3.4   | N4                      | Implement a noise monitoring under EM&A programme.  | Monitor the construction noise levels at the selected representative locations | Contractor   | Selected noise monitoring stations   | Construction stage   | • TM-EIAO   |
| <b><i>Operational Noise (Road Traffic Noise)</i></b> |                         |   |  |  |  |  |   |
| S4.5.4   | N5                      | <p>Provide a series of noise mitigation measures including low noise surfacing material, noise barriers, facades with no openable window, school boundary walls and architectural fins before occupation of the protected NSRs. Locations of noise mitigation measures are stated as following:</p> <p>Year 2023:</p> <ul style="list-style-type: none"> <li>• Facade with no openable window at B1-1 and B1-2 for TCE; TCV-6 for TCW</li> <li>• 1.5m long architectural fin at B1-1 and B1-2 for TCE</li> <li>• Approx. 50m long, 4m high school boundary wall at possible school development near Tung Chung Area 39</li> <li>• Approx. 120m long, 5m high vertical barrier with 3m cantilevered arm at 45° at the corner at junction between Chung Mun Road and Road L24</li> <li>• Approx. 210m long LNRS along Chung Mun Road</li> <li>• Approx. 160m long LNRS along Road L24</li> <li>• Approx. 160m long LNRS along Road L30</li> </ul> <p>Year 2025:</p> <ul style="list-style-type: none"> <li>• Facade with no openable window at B1-1, B1-2, D1-1,</li> </ul> | Reduce operation noise from road traffic                                       | Relevant government departments / Private developers | Refer to Figure 6.1, Figure 6.1a-b, Figure 6.2, Figures 6.2a-b, Figure 6.3, Figures 6.3a-d, Figure 6.4, and Figures 6.4a-e | Prior to operation of the Project for existing NSRs. While for mitigation measures to protect planned NSRs, it should be constructed before population intake of planned NSRs. | • TM-EIAO   |

**Environmental Mitigation Implementation Schedule – Tung Chung New Town Extension**

| EIA Ref. | EM&A Log Ref | Recommended Mitigation Measures   | Objectives of the Recommended Measures & Main Concerns to address | Implementation Agent | Location / Timing | Implementation Stage | Requirements and / or standards to be achieved |
|----------|--------------|---|---|----------------------|-------------------|----------------------|--|
|          |              | <p>D1-2, D2-3 and D2-4 for TCE; TCV-6 for TCW</p> <ul style="list-style-type: none"> <li>• 1.5m long architectural fin at B1-1, B1-2 and D2-4 for TCE; TCV-1 for TCW</li> <li>• Approx. 60m long, 5m high school boundary wall along Road L3</li> <li>• Approx. 70m long, 5m high school boundary wall with 3m cantilevered arm at 45° along Road L3</li> <li>• Approx. 50m long, 4m high school boundary wall at possible school development near Tung Chung Area 39</li> <li>• Approx. 120m long, 5m high vertical barrier with 3m cantilevered arm at 45° at the corner at junction between Chung Mun Road and Road L24</li> <li>• Approx. 210m long LNRS along Chung Mun Road</li> <li>• Approx. 160m long LNRS along Road L24</li> <li>• Approx. 160m long LNRS along Road L30</li> </ul> <p>Year 2027:</p> <ul style="list-style-type: none"> <li>• Facade with no openable window at A1-1, A1-2, A2-1, A2-2, A2-3, A2-4, B1-1, B1-2, D1-1, D1-2, D2-3 and D2-4 for TCE; TCV-6 for TCW</li> <li>• 1.5m long architectural fin at A2-1, A2-4, B1-1, B1-2 and D2-4 for TCE;</li> <li>• 1.8m long architectural fin at A1-1, A1-2, A2-1 and A2-4</li> <li>• Approx. 60m long, 5m high school boundary wall along Road L3</li> <li>• Approx. 70m long, 5m high school boundary wall with 3m cantilevered arm at 45° along Road L3</li> <li>• Approx. 50m long, 4m high school boundary wall at</li> </ul> |   |                      |                   |                      |  |

**Environmental Mitigation Implementation Schedule – Tung Chung New Town Extension**

| <b>EIA Ref.</b> | <b>EM&amp;A Log Ref</b> | <b>Recommended Mitigation Measures</b>   | <b>Objectives of the Recommended Measures &amp; Main Concerns to address</b> | <b>Implementation Agent</b> | <b>Location / Timing</b> | <b>Implementation Stage</b> | <b>Requirements and / or standards to be achieved</b> |
|-----------------|-------------------------|--|--|-----------------------------|--------------------------|-----------------------------|---|
|                 |                         | <p>possible school development near Tung Chung Area 39</p> <ul style="list-style-type: none"> <li>• Approx. 120m long, 5m high vertical barrier with 3m cantilevered arm at 45° at the corner at junction between Chung Mun Road and Road L24</li> <li>• Approx. 210m long LNRS along Chung Mun Road</li> <li>• Approx. 160m long LNRS along Road L24</li> <li>• Approx. 160m long LNRS along Road L30</li> </ul> <p>Year 2045:</p> <ul style="list-style-type: none"> <li>• Facade with no openable window at A1-1, A1-2, A2-1, A2-2, A2-3, A2-4, B1-1, B1-2, C1-1, C2-1, C2-2, D1-1, D1-2, D2-3, D2-4, E1-4 and E1-5 for TCE; TCV-1 and TCV-6 for TCW</li> <li>• 1.5m long architectural fin at A2-1, A2-4, B1-1, B1-2, C1-1 and D2-4 for TCE; TCV-1 for TCW</li> <li>• 1.8m long architectural fin at A1-1, A1-2, A2-1, A2-4 and C1-1</li> <li>• Approx. 100m long, 5m high absorptive vertical barrier along Road D3</li> <li>• Approx. 50m long, 5m high absorptive vertical barrier with 3m cantilevered arm at 45° along Road L7</li> <li>• Approx. 60m long, 5m high school boundary wall along Road L3</li> <li>• Approx. 70m long, 5m high school boundary wall with 3m cantilevered arm at 45° along Road L3</li> <li>• Approx. 80m long, 4m high school boundary wall along Road L2</li> <li>• Approx. 40m long, 3m high school boundary wall along Road L2</li> </ul> |  |                             |                          |                             |   |

**Environmental Mitigation Implementation Schedule – Tung Chung New Town Extension**

| EIA Ref.                               | EM&A Log Ref | Recommended Mitigation Measures   | Objectives of the Recommended Measures & Main Concerns to address | Implementation Agent                              | Location / Timing                 | Implementation Stage              | Requirements and / or standards to be achieved  |
|--|--------------|---|---|---|-----------------------------------|-----------------------------------|---|
|  |              | <ul style="list-style-type: none"> <li>• Approx. 50m long, 4m high school boundary wall at possible school development near Tung Chung Area 39</li> <li>• Approx. 120m long, 5m high vertical barrier with 3m cantilevered arm at 45° at the corner at junction between Chung Mun Road and Road L24</li> <li>• Approx. 210m long LNRS along Chung Mun Road</li> <li>• Approx. 160m long LNRS along Road L24</li> <li>• Approx. 160m long LNRS along Road L30</li> </ul>   |   |   |                                   |                                   |   |
| <b>Operational Noise (Fixed Noise)</b> |              |   |   |   |                                   |                                   |   |
| S4.6.4                                 | N6           | <p>For existing and planned NSRs which are located near to the proposed noise sources, the following tentative noise mitigation measures are considered:</p> <ul style="list-style-type: none"> <li>• All the pumps should be enclosed inside building structures;</li> <li>• Proper selection of quiet plant to reduce the tonality at NSRs;</li> <li>• Installation of silencer / acoustic enclosure / acoustic louvers for the exhaust of ventilation system.</li> <li>• For underground train stations, sound attenuators with sufficient attenuations can be installed to the ventilation shafts.</li> <li>• Openings of ventilation system should be located away from NSRs.</li> </ul> | Reduce operation fixed noise                                      | Relevant government departments / Future Operator | All plant rooms where practicable | Prior to operation of the Project | <ul style="list-style-type: none"> <li>• Noise Control Ordinance and its TM, TM-EIAO</li> </ul> |
| <b>Operational Noise (Rail Noise)</b>  |              |   |   |   |                                   |                                   |   |

**Environmental Mitigation Implementation Schedule – Tung Chung New Town Extension**

| <b>EIA Ref.</b> | <b>EM&amp;A Log Ref</b> | <b>Recommended Mitigation Measures</b>  | <b>Objectives of the Recommended Measures &amp; Main Concerns to address</b> | <b>Implementation Agent</b>                       | <b>Location / Timing</b>   | <b>Implementation Stage</b>      | <b>Requirements and / or standards to be achieved</b>   |
|-----------------|-------------------------|---|--|---|--|----------------------------------|---|
| S4.8.4          | N7                      | <p>Before Phase 1 is occupied:</p> <ul style="list-style-type: none"> <li>• Facade with no openable windows for residential block at B1-2</li> <li>• 1.5m long architectural fin at B1-2</li> </ul> <p>Before Phase 3 is occupied:</p> <p>It should be noted that Railway Stations at TCE and TCW and its associated railway system is a Designated Project under Item A.2 of Schedule 2 of TM-EIAO. Hence, the proposed mitigation measures are tentative for cumulative assessment purpose in this EIA and all the mitigation measures will be revised by the railway operator during their Schedule 2 EIA.</p> <ul style="list-style-type: none"> <li>• Approx. 325m long, semi enclosure along the tracks of Tung Chung Line facing B0-2 and COM-1</li> <li>• Approx. 210m long, semi enclosure along the tracks of Tung Chung Line facing A1-2 and C1-1</li> <li>• Approx. 390m long, semi enclosure along the track of Tung Chung Line to Tung Chung direction facing C1-1 to C2-1</li> <li>• Approx. 630m long, semi enclosure along the track of Tung Chung Line to Hong Kong direction facing C1-1 and C2-1</li> </ul> | Reduce operation rail noise  | Relevant government departments / Future Operator | Refer to Figure 6.1, Figure 6.1a-b, Figure 6.2, Figures 6.2a-b, Figure 6.3, Figures 6.3a-d, Figure 6.4, and Figures 6.4a-e | Prior to final population intake | <ul style="list-style-type: none"> <li>• Noise Control Ordinance and its TM, TM-EIAO</li> </ul> |

**Environmental Mitigation Implementation Schedule – Tung Chung New Town Extension**

| EIA Ref.                                  | EM&A Log Ref | Recommended Mitigation Measures   | Objectives of the Recommended Measures & Main Concerns to address                                  | Implementation Agent | Location / Timing                       | Implementation Stage | Requirements and / or standards to be achieved   |
|---|--------------|---|--|----------------------|---|----------------------|--|
| <i>Water Quality (Construction Phase)</i> |              |   |  |                      |   |                      |  |
| S5.4.3                                    | W1           | <p><u>General Construction Activities</u></p> <p>In accordance with the Practice Note for Professional Persons on Construction Site Drainage, Environmental Protection Department, 1994 (ProPECC PN1/94), best management practices should be implemented on site as far as practicable. The best practices are detailed below:</p> <ul style="list-style-type: none"> <li>• At the start of site establishment, perimeter cut-off drains to direct off-site water around the site should be constructed with internal drainage works. Channels, earth bunds or sand bag barriers should be provided on site to direct stormwater to silt removal facilities.;</li> <li>• Diversion of natural stormwater should be provided as far as possible. The design of temporary on-site drainage should prevent runoff going through site surface, construction machinery and equipment in order to avoid or minimize polluted runoff. Sedimentation tanks with sufficient capacity, constructed from pre-formed individual cells of approximately 6 to 8 m3 capacities, are recommended as a general mitigation measure which can be used for settling surface runoff prior to disposal. The system capacity shall be flexible and able to handle multiple inputs from a variety of sources and suited to applications where the influent is pumped;</li> <li>• The dikes or embankments for flood protection should be implemented around the boundaries of earthwork areas. Temporary ditches should be provided to facilitate the runoff discharge into an appropriate watercourse, through a silt/sediment trap. The silt/sediment traps should be incorporated in the permanent drainage channels to enhance deposition rates;</li> <li>• The design of efficient silt removal facilities should be</li> </ul> | To minimize water quality impact from construction site runoff and general construction activities | Contractor           | All construction sites where applicable | Construction stage   | <ul style="list-style-type: none"> <li>• Water Pollution Control Ordinance</li> <li>• ProPECC PN1/94</li> <li>• TM-EIAO</li> <li>• TM-DSS</li> </ul> |



**Environmental Mitigation Implementation Schedule – Tung Chung New Town Extension**

| EIA Ref. | EM&A Log Ref | Recommended Mitigation Measures   | Objectives of the Recommended Measures & Main Concerns to address | Implementation Agent | Location / Timing | Implementation Stage | Requirements and / or standards to be achieved |
|----------|--------------|---|---|----------------------|-------------------|----------------------|--|
|          |              | <p>based on the guidelines in Appendix A1 of ProPECC PN 1/94. The detailed design of the sand/silt traps should be undertaken by the contractor prior to the commencement of construction;</p> <ul style="list-style-type: none"> <li>• Construction works should be programmed to minimize surface excavation works during the rainy seasons (April to September). All exposed earth areas should be completed and vegetated as soon as possible after earthworks have been completed. If excavation of soil cannot be avoided during the rainy season, or at any time of year when rainstorms are likely, exposed slope surfaces should be covered by tarpaulin or other means;</li> <li>• All drainage facilities and erosion and sediment control structures should be regularly inspected and maintained to ensure proper and efficient operation at all times and particularly following rainstorms. Deposited silt and grit should be removed regularly and disposed of by spreading evenly over stable, vegetated areas;</li> <li>• If the excavation of trenches in wet periods is necessary, it should be dug and backfilled in short sections wherever practicable. Water pumped out from trenches or foundation excavations should be discharged into storm drains via silt removal facilities;</li> <li>• All open stockpiles of construction materials (for example, aggregates, sand and fill material) should be covered with tarpaulin or similar fabric during rainstorms. Measures should be taken to prevent the washing away of construction materials, soil, silt or debris into any drainage system;</li> <li>• Manholes (including newly constructed ones) should always be adequately covered and temporarily sealed so as to prevent silt, construction materials or debris being washed into the drainage system and storm runoff being</li> </ul> |   |                      |                   |                      |  |

**Environmental Mitigation Implementation Schedule – Tung Chung New Town Extension**

| EIA Ref. | EM&A Log Ref | Recommended Mitigation Measures   | Objectives of the Recommended Measures & Main Concerns to address | Implementation Agent | Location / Timing | Implementation Stage | Requirements and / or standards to be achieved |
|----------|--------------|---|---|----------------------|-------------------|----------------------|--|
|          |              | <p>directed into foul sewers;</p> <ul style="list-style-type: none"> <li>• Precautions to be taken at any time of year when rainstorms are likely, actions to be taken when a rainstorm is imminent or forecasted, and actions to be taken during or after rainstorms are summarized in Appendix A2 of ProPECC PN 1/94. Particular attention should be paid to the control of silty surface runoff during storm events;</li> <li>• All vehicles and plant should be cleaned before leaving a construction site to ensure no earth, mud, debris and the like is deposited by them on roads. An adequately designed and sited wheel washing facilities should be provided at every construction site exit where practicable. Wash-water should have sand and silt settled out and removed at least on a weekly basis to ensure the continued efficiency of the process. The section of access road leading to, and exiting from, the wheel-wash bay to the public road should be paved with sufficient backfall toward the wheel-wash bay to prevent vehicle tracking of soil and silty water to public roads and drains;</li> <li>• Oil interceptors should be provided in the drainage system downstream of any oil/fuel pollution sources. The oil interceptors should be emptied and cleaned regularly to prevent the release of oil and grease into the storm water drainage system after accidental spillage. A bypass should be provided for the oil interceptors to prevent flushing during heavy rain;</li> <li>• Construction solid waste, debris and rubbish on site should be collected, handled and disposed of properly to avoid water quality impacts;</li> <li>• All fuel tanks and storage areas should be provided with locks and sited on sealed areas, within bunds of a capacity equal to 110% of the storage capacity of the largest tank to prevent spilled fuel oils from reaching water sensitive</li> </ul> |   |                      |                   |                      |  |

**Environmental Mitigation Implementation Schedule – Tung Chung New Town Extension**

| <b>EIA Ref.</b> | <b>EM&amp;A Log Ref</b> | <b>Recommended Mitigation Measures</b>   | <b>Objectives of the Recommended Measures &amp; Main Concerns to address</b>                              | <b>Implementation Agent</b> | <b>Location / Timing</b>                 | <b>Implementation Stage</b> | <b>Requirements and / or standards to be achieved</b>   |
|-----------------|-------------------------|--|---|-----------------------------|--|-----------------------------|---|
|                 |                         | <p>receivers nearby;and</p> <ul style="list-style-type: none"> <li>Regular environmental audit on the construction site should be carried out in order to prevent any malpractices. Notices should be posted at conspicuous locations to remind the workers not to discharge any sewage or wastewater into the water bodies, mangroves and open sea.</li> </ul>  |   |                             |  |                             |   |
| S5.4.3          | W2                      | <p><u>Sewage from workforce</u></p> <ul style="list-style-type: none"> <li>Portable chemical toilets and sewage holding tanks are recommended for handling the construction sewage generated by the workforce. A licensed contractor should be employed to provide appropriate and adequate portable toilets and be responsible for appropriate disposal and maintenance;</li> <li>Notices should be posted at conspicuous locations to remind the workers not to discharge any sewage or wastewater into the nearby environment during the construction phase of the Project;</li> <li>Regular environmental audit on the construction site should be conducted in order to provide an effective control of any malpractices and achieve continual improvement of environmental performance on site.</li> </ul> | To minimize water quality from sewage effluent in construction phase                                      | Contractor                  | All construction sites where practicable | Construction stage          | <ul style="list-style-type: none"> <li>Water Pollution Control Ordinance</li> <li>TM-DSS</li> </ul> |
| S5.4.3          | W3                      | <p><u>Construction Works and Bridge Works near Tung Chung Stream</u></p> <ul style="list-style-type: none"> <li>Use precast structures or other similar approaches</li> </ul>  | To prevent any construction works in river and avoid any direct water quality impact to Tung Chung Stream | Contractor                  | All construction sites where practicable | Construction stage          | <ul style="list-style-type: none"> <li>ProPECC PN1/94</li> </ul>                                    |
| S5.4.3          | W4                      | <p><u>Construction Works of Sewage Pumping Stations</u></p> <ul style="list-style-type: none"> <li>A buffer zone of about 20m or about 30m will be zoned to</li> </ul>   | To avoid any direct water quality impact to Tung Chung Stream   | Contractor                  | All construction sites where             | Construction stage          | <ul style="list-style-type: none"> <li>ProPECC PN1/94</li> </ul>                                    |

**Environmental Mitigation Implementation Schedule – Tung Chung New Town Extension**

| <b>EIA Ref.</b> | <b>EM&amp;A Log Ref</b> | <b>Recommended Mitigation Measures</b>  | <b>Objectives of the Recommended Measures &amp; Main Concerns to address</b> | <b>Implementation Agent</b> | <b>Location / Timing</b>                 | <b>Implementation Stage</b> | <b>Requirements and / or standards to be achieved</b> |
|-----------------|-------------------------|---|--|-----------------------------|--|-----------------------------|---|
|                 |                         | prevent any construction works near river.  |  |                             | practicable                              |                             |   |
| S5.4.3          | W5                      | <p><u>Construction Work of Fresh Water and Salt Water Reservoirs</u></p> <ul style="list-style-type: none"> <li>• Good site management as stipulated in ProPECC PN1/94 will be fully implemented to avoid polluted liquid or solid wastes from falling into the river waters or drainage.</li> </ul>  | To avoid water quality impact  | Contractor                  | All construction sites where practicable | Construction stage          | • ProPECC PN1/94                                      |
| S5.4.3          | W6                      | <p><u>Construction of Storm Water Management Facilities and Polder Scheme</u></p> <ul style="list-style-type: none"> <li>• Good site management as stipulated in ProPECC PN1/94 will be fully implemented to avoid polluted liquid or solid wastes from falling into the river waters or drainage.</li> </ul>   | To avoid any direct water quality impact to Tung Chung Stream                | Contractor                  | All construction sites where practicable | Construction stage          | • ProPECC PN1/94                                      |
| S5.4.3          | W7                      | <p><u>Groundwater and Runoff for Tunnel Works</u></p> <ul style="list-style-type: none"> <li>• Cut-and-Cover method for the underpass at Road D1 in Tung Chung East to minimise the intrusion of groundwater. Good site management as stipulated in ProPECC PN1/94 will be fully implemented to avoid polluted liquid or solid wastes from falling into the river waters or drainage.</li> </ul>  | To avoid water quality impact  | Contractor                  | All construction sites where practicable | Construction stage          | • ProPECC PN1/94                                      |
| S5.5.8          | W8                      | <p><u>Good Management Practice in Construction Phase</u></p> <p>The following good site management practices shall be adopted for the filling works:</p> <ul style="list-style-type: none"> <li>• Water quality monitoring shall be implemented to ensure effective control of water pollution and recommend additional mitigation measures required;</li> <li>• The decent speed of grabs shall be controlled to minimize the seabed impact and to reduce the volume of over-dredging;</li> <li>• A perimeter silt curtain shall be installed during the entire</li> </ul> | To avoid water quality impact  | Contractor                  | All construction sites where practicable | Construction stage          | • ProPECC PN1/94                                      |

**Environmental Mitigation Implementation Schedule – Tung Chung New Town Extension**

| EIA Ref. | EM&A Log Ref | Recommended Mitigation Measures  | Objectives of the Recommended Measures & Main Concerns to address | Implementation Agent | Location / Timing                        | Implementation Stage | Requirements and / or standards to be achieved                               |
|----------|--------------|--|---|----------------------|--|----------------------|--|
|          |              | reclamation periods;<br><ul style="list-style-type: none"> <li>• Barges or hoppers shall not be filled to a level which will cause overflow of materials or pollution of water during loading or transportation;</li> <li>• Excess materials shall be cleaned from the decks and exposed fittings of barges before the vessels are moved;</li> <li>• Plants should not be operated with leaking pipes and any pipe leakages shall be repaired quickly;</li> <li>• Adequate freeboard shall be maintained on barges to reduce the likelihood of decks being washed by wave action;</li> <li>• All vessels should be sized so that adequate clearance is maintained between vessels and the seabed in all tide conditions, to ensure that undue turbidity is not generated by turbulence from vessel movement or propeller wash; and</li> <li>• The works shall not cause foam, oil, grease, litter or other objectionable matter to be present in the water within and adjacent to the works site.</li> </ul> |   |                      |  |                      |  |
| S5.5.8   | W9           | <ul style="list-style-type: none"> <li>• The recovered C&amp;D materials for filling would be ensured no floating or non-inert material by visual inspection, quality assurance, etc.</li> </ul>   | To avoid water quality impact                                     | Contractor           | All construction sites where practicable | Construction stage   | <ul style="list-style-type: none"> <li>• Waste Disposal Ordinance</li> </ul> |

**Environmental Mitigation Implementation Schedule – Tung Chung New Town Extension**

| <b>EIA Ref.</b>                          | <b>EM&amp;A Log Ref</b> | <b>Recommended Mitigation Measures</b>   | <b>Objectives of the Recommended Measures &amp; Main Concerns to address</b>                       | <b>Implementation Agent</b> | <b>Location / Timing</b>                       | <b>Implementation Stage</b> | <b>Requirements and / or standards to be achieved</b> |
|--|-------------------------|--|--|-----------------------------|--|-----------------------------|---|
| <i>Water Quality (Operational Phase)</i> |                         |  |  |                             |  |                             |   |
| S5.6.10                                  | W10                     | <p>The following mitigation measures will be implemented to TCV East, North and West SPS, upgraded CMRSPS, proposed TCE West SPS and TCE East SPS</p> <ul style="list-style-type: none"> <li>• 100% standby pump capacity with spare pump of 50% pump capacity</li> <li>• Dual-feed power supply</li> <li>• Wet well storage providing up to 6-hours ADWF capacity (equivalent to about 4 hours of response time during peak flow condition); and</li> <li>• Emergency communication mechanism amongst relevant government departments.</li> </ul> | To prevent the impact due to the emergency discharge at TCW and TCE                                | DSD                         | Proposed Sewage Pumping Station at TCW and TCE | Operational Stage           | • DSD's Sewerage Manual                               |
| S5.6.10                                  | W11                     | <p>The following mitigation measures will be implemented to gravity sewers and rising mains</p> <ul style="list-style-type: none"> <li>• Adopt high density polyethylene (HDPE) pipe for proposed gravity sewers and rising mains.</li> <li>• Further protection on proposed rising mains with concrete surround will be provided to mitigate the risk of bursting.</li> </ul>   | To minimize the risk of bursting and hence bursting discharge from gravity sewers and rising mains | DSD                         | Proposed rising mains within TCE and TCW       | Operational Stage           | -   |
| S5.6.10                                  | W12                     | <p><u>Maintenance Dredging for the Proposed Marina</u></p> <p>Silt curtain should be deployed to reduce the sediment dispersion from the dredging inside the marina.</p>   | To reduce the sediment dispersion  | Future operator             | Proposed marina at TCE                         | Operational Stage           | -   |

**Environmental Mitigation Implementation Schedule – Tung Chung New Town Extension**

| EIA Ref.  | EM&A Log Ref | Recommended Mitigation Measures   | Objectives of the Recommended Measures & Main Concerns to address | Implementation Agent | Location / Timing                      | Implementation Stage | Requirements and / or standards to be achieved |
|---|--------------|---|---|----------------------|--|----------------------|--|
| <i>Sewage and Sewerage Treatment Implications</i> |              |   |   |                      |  |                      |  |
| S6.5.4  | SS1          | <p><u>Emergency Discharge of Proposed TCV West SPS, TCV East SPS, TCV North SPS and Upgraded CMRSPS</u></p> <p>The following mitigation measures will be implemented to TCV East, North and West SPS, and upgraded CMRSPS:</p> <ul style="list-style-type: none"> <li>• 100% standby pumping capacity within each SPS, with spare pump up to 50% pumping capacity stockpiled in each SPS for any emergency use</li> <li>• Twin rising mains</li> <li>• Dual-feed power supply</li> <li>• Emergency storage facilities up to 6-hours ADWF capacity; and</li> <li>• Emergency communication mechanism amongst relevant government departments.</li> </ul> | To prevent the impact due to the emergency discharge at TCW       | DSD                  | Proposed Sewage Pumping Station at TCW | Operational stage    | N/A  |
| S6.5.4  | SS2          | <p><u>Emergency Discharge of Proposed TCE West SPS and TCE East SPS</u></p> <p>In order to minimize the impact due to the emergency discharge, the following precautionary measures shall be included in the design of sewage pumping station:</p> <ul style="list-style-type: none"> <li>• 100% standby pumping capacity within each SPS, with spare pump up to 50% pumping capacity stockpiled in each SPS for any emergency use</li> <li>• Twin rising mains</li> <li>• Dual-feed power supply</li> <li>• Emergency storage facilities up to 6-hours ADWF capacity; and</li> <li>• Emergency communication mechanism amongst relevant</li> </ul>     | To minimize the impact due to the emergency discharge at TCE      | DSD                  | Proposed Sewage Pumping Station at TCE | Operational stage    | N/A  |

**Environmental Mitigation Implementation Schedule – Tung Chung New Town Extension**

| <b>EIA Ref.</b> | <b>EM&amp;A Log Ref</b> | <b>Recommended Mitigation Measures</b>   | <b>Objectives of the Recommended Measures &amp; Main Concerns to address</b>                       | <b>Implementation Agent</b> | <b>Location / Timing</b>                 | <b>Implementation Stage</b> | <b>Requirements and / or standards to be achieved</b> |
|-----------------|-------------------------|--|--|-----------------------------|--|-----------------------------|---|
|                 |                         | government departments.  |  |                             |  |                             |   |
| S6.5.4          | SS3                     | <p>The following mitigation measures will be implemented to prevent pipe bursting on Rising Mains within TCE and TCW:</p> <ul style="list-style-type: none"> <li>• Strong pipe – use HDPE pipe with welded joints</li> <li>• Concrete encasement – concrete surround all rising mains</li> </ul> | To minimize the risk of bursting and hence bursting discharge from gravity sewers and rising mains | DSD                         | Proposed rising mains within TCE and TCW | Operational stage           | N/A   |



**Environmental Mitigation Implementation Schedule – Tung Chung New Town Extension**

| EIA Ref.                                     | EM&A Log Ref | Recommended Mitigation Measures   | Objectives of the Recommended Measures & Main Concerns to address | Implementation Agent | Location / Timing      | Implementation Stage | Requirements and / or standards to be achieved                               |
|--|--------------|---|---|----------------------|------------------------|----------------------|--|
| <b>Waste Management (Construction Waste)</b> |              |   |   |                      |                        |                      |  |
| S7.4.1                                       | WM1          | <p><u>Good Site Practices</u></p> <p>The following good site practices are recommended throughout the construction activities:</p> <ul style="list-style-type: none"> <li>• nomination of an approved personnel, such as a site manager, to be responsible for the implementation of good site practices, arrangements for collection and effective disposal to an appropriate facility, of all wastes generated at the site;</li> <li>• training of site personnel in site cleanliness, appropriate waste management procedures and concepts of waste reduction, reuse and recycling;</li> <li>• provision of sufficient waste disposal points and regular collection for disposal;</li> <li>• imposition of penalty system on Contractors' improper behaviours when illegal dumping and landfilling outside their respective construction sites, i.e. on nearby farmlands and riverbanks, are reported;</li> <li>• appropriate measures to minimise windblown litter and dust during transportation of waste by either covering trucks or by transporting wastes in enclosed containers;</li> <li>• regular cleaning and maintenance programme for drainage systems, sumps and oil interceptors; and</li> <li>• the contractor should prepare a Waste Management Plan (WMP) as part of the Environmental Management Plan (EMP) in accordance with the ETWB TC(W) No. 19/2005 for construction phase. The EMP should be submitted to the Engineer for approval. Mitigation measures proposed in the EIA Report and the EM&amp;A Manual should be adopted.</li> </ul> | Minimize waste generation during construction                     | Contractor           | All construction sites | Construction stage   | <ul style="list-style-type: none"> <li>• Waste Disposal Ordinance</li> </ul> |

**Environmental Mitigation Implementation Schedule – Tung Chung New Town Extension**

| <b>EIA Ref.</b> | <b>EM&amp;A Log Ref</b> | <b>Recommended Mitigation Measures</b>   | <b>Objectives of the Recommended Measures &amp; Main Concerns to address</b>  | <b>Implementation Agent</b> | <b>Location / Timing</b> | <b>Implementation Stage</b> | <b>Requirements and / or standards to be achieved</b>   |
|-----------------|-------------------------|--|---|-----------------------------|--------------------------|-----------------------------|---|
| S7.4.1          | WM2                     | <p><u>Waste Reduction Measures</u></p> <p>Waste reduction is best achieved at the planning and design phase, as well as by ensuring the implementation of good site practices. The following recommendations are proposed to achieve reduction:</p> <ul style="list-style-type: none"> <li>• segregate and store different types of waste in different containers, skip or stockpiles to enhance reuse or recycling of materials and their proper disposal;</li> <li>• proper storage and site practices to minimize the potential for damage and contamination of construction materials;</li> <li>• plan and stock construction materials carefully to minimize amount of waste generated and avoid unnecessary generation of waste;</li> <li>• sort out demolition debris and excavated materials from demolition works to recover reusable/recyclable portions (i.e. soil, broken concrete, metal etc.);</li> <li>• provide training to workers on the importance of appropriate waste management procedures, including waste reduction, reuse and recycling.</li> </ul> | Reduce waste generation   | Contractor                  | All construction sites   | Construction stage          | <ul style="list-style-type: none"> <li>• Waste Disposal Ordinance</li> </ul>  |
| S7.4.1          | WM3                     | <p><u>Storage of Waste</u></p> <p>The following recommendation should be implemented to minimize the impacts:</p> <ul style="list-style-type: none"> <li>• waste such as soil should be handled and stored well to ensure secure containment; and</li> <li>• Depends on actual site activities, certain locations within the site area would be used for storage of waste to enhance reuse. However, there would not be any designated location for storage of waste, and the storage locations would need to be adjusted to suite actual site conditions;</li> </ul>  | Good site practice to minimize the waste generation and recycle the C&D materials as far as practicable so as to reduce the amount for final disposal | Contractor                  | All construction sites   | Construction stage          | <ul style="list-style-type: none"> <li>• Land (Miscellaneous Provisions) Ordinance</li> <li>• Waste Disposal Ordinance</li> <li>• ETWB TCW No. 19/2005</li> </ul> |

**Environmental Mitigation Implementation Schedule – Tung Chung New Town Extension**

| <b>EIA Ref.</b> | <b>EM&amp;A Log Ref</b> | <b>Recommended Mitigation Measures</b>  | <b>Objectives of the Recommended Measures &amp; Main Concerns to address</b> | <b>Implementation Agent</b> | <b>Location / Timing</b> | <b>Implementation Stage</b> | <b>Requirements and / or standards to be achieved</b>  |
|-----------------|-------------------------|---|--|-----------------------------|--------------------------|-----------------------------|--|
| S7.4.1          | WM4                     | <p><u>Collection and Transportation of Waste</u></p> <p>The following recommendation should be implemented to minimize the impacts:</p> <ul style="list-style-type: none"> <li>• remove waste in timely manner;</li> <li>• employ the trucks with cover or enclosed containers for waste transportation;</li> <li>• obtain relevant waste disposal permits from the appropriate authorities; and</li> <li>• disposal of waste should be done at licensed waste disposal facilities.</li> </ul>  | Minimize waste impacts from storage  | Contractor                  | All construction sites   | Construction stage          | <ul style="list-style-type: none"> <li>• Waste Disposal Ordinance</li> </ul>   |
| S7.4.1          | WM5                     | <p><u>Excavated and C&amp;D Materials</u></p> <p>Wherever practicable, C&amp;D materials should be segregated from other wastes to avoid contamination and ensure acceptability at public fill reception facilities or reclamation sites. The following mitigation measures should be implemented in handling the excavated and C&amp;D materials:</p> <ul style="list-style-type: none"> <li>• maintain temporary stockpiles and reuse excavated fill material for backfilling;</li> <li>• carry out on-site sorting;</li> <li>• make provisions in the Contract documents to allow and promote the use of recycled aggregates where appropriate; and</li> <li>• implement a trip-ticket system for each works contract to ensure that the disposal of C&amp;D materials are properly documented and verified, so as to avoid the illegal dumping and landfilling of C&amp;D materials on farmlands/ riverbanks at TCW;</li> </ul> <p>The recommended C&amp;D materials handling should include:</p> | Minimize waste impacts from excavated and C&D materials                      | Contractor                  | All construction sites   | Construction Stage          | <ul style="list-style-type: none"> <li>• Land (Miscellaneous Provisions) Ordinance</li> <li>• Waste Disposal Ordinance</li> <li>• ETWB TCW No. 19/2005</li> <li>• Project Administrative Handbook for Civil Engineering Works, 2012 Edition</li> </ul> |

**Environmental Mitigation Implementation Schedule – Tung Chung New Town Extension**

| <b>EIA Ref.</b> | <b>EM&amp;A Log Ref</b> | <b>Recommended Mitigation Measures</b>  | <b>Objectives of the Recommended Measures &amp; Main Concerns to address</b> | <b>Implementation Agent</b> | <b>Location / Timing</b>                | <b>Implementation Stage</b> | <b>Requirements and / or standards to be achieved</b>   |
|-----------------|-------------------------|---|--|-----------------------------|---|-----------------------------|---|
|                 |                         | <ul style="list-style-type: none"> <li>On-site sorting of C&amp;D materials</li> <li>Reuse of C&amp;D materials</li> <li>Use of Standard Formwork and Planning of Construction Materials purchasing</li> </ul>  |  |                             |   |                             |   |
| S7.4.1          | WM6                     | <p><u>Provision of Wheel Wash Facilities</u></p> <p>Wheel wash facilities have to be provided at the site entrance before the trucks leaving the works area. Dust disturbance due to the trucks transportation to the public road network could be minimized by such arrangement.</p>   | Minimize waste impacts from trucks transportation                            | Contractor                  | All construction sites                  | Construction Stage          | N/A   |
| S7.4.1          | WM7                     | <p><u>Excavated Contaminated Soil</u></p> <p>As a precaution, it is recommended that standard good site practice should be implemented during the construction phase to minimize any potential exposure to contaminated soils or groundwater.</p>   | Remediate contaminated soil  | Contractor                  | All construction sites where applicable | Construction stage          | <ul style="list-style-type: none"> <li>Practice Guide for Investigation and Remediation of Contaminated Land</li> </ul> |
| S7.4.1          | WM8                     | <p><u>Excavated Marine Sediments</u></p> <p>Reference has been made to the sediment testing results. Possible mitigation measures to handle the contaminated/ uncontaminated sediment are summarized as follows.</p> <ul style="list-style-type: none"> <li>All construction plant and equipment shall be designed and maintained to minimise the risk of silt, sediments, contaminants or other pollutants being released into the water column or deposited in the locations other than designated location.</li> <li>All vessels shall be sized such that adequate draft is maintained between vessels and the sea bed at all states of the tide to ensure that undue turbidity is not generated by turbulence from vessel movement or propeller wash.</li> <li>Adequate freeboard shall be maintained on barges to</li> </ul> | Handle excavated sediment  | Contractor                  | All construction sites where applicable | Construction stage          | <ul style="list-style-type: none"> <li>ETWB-TCW 34/2002</li> </ul>  |

**Environmental Mitigation Implementation Schedule – Tung Chung New Town Extension**

| <b>EIA Ref.</b> | <b>EM&amp;A Log Ref</b> | <b>Recommended Mitigation Measures</b>   | <b>Objectives of the Recommended Measures &amp; Main Concerns to address</b> | <b>Implementation Agent</b> | <b>Location / Timing</b>                | <b>Implementation Stage</b> | <b>Requirements and / or standards to be achieved</b>              |
|-----------------|-------------------------|--|--|-----------------------------|---|-----------------------------|--|
|                 |                         | ensure that decks are not washed by wave action.   |  |                             |   |                             |  |
| S7.4.1          | WM9                     | <p><u>Dumping of excavated sediment</u></p> <ul style="list-style-type: none"> <li>Keep and produce logs and other records to demonstrate compliance and ensure journeys are consistent with designated locations</li> <li>Comply with the conditions in the dumping permit.</li> <li>All bottom dumping vessels (hopper barges) shall be fitted with tight fittings seals to their bottom openings to prevent leakage of material.</li> <li>The excavated sediment shall be placed into the disposal pit by bottom dumping.</li> <li>Contaminated marine mud shall be transported by split barge of not less than 750m<sup>3</sup> capacity and capable of rapid opening and discharge at the disposal site.</li> <li>Discharge shall be undertaken rapidly and the hoppers shall be closed immediately. Sediment adhering to the sides of the hopper shall not be washed out of the hopper and the hopper shall remain closed until the barge returns to the disposal site.</li> <li>For Type 3 special disposal treatment, sealing of contaminant with geosynthetic containment before dropping into designated mud pit. A geosynthetic containment method is a method whereby the sediments are sealed in geosynthetic containers and, the containers would be dropped into the designated contaminated mud pit where they would be covered by further mud disposal and later by the mud pit capping at the disposal site, thereby fulfilling the requirements for fully confined mud disposal.</li> </ul> | Handle excavated sediment  | Contractor                  | All construction sites where applicable | Construction stage          | <ul style="list-style-type: none"> <li>ETWB-TCW 34/2002</li> </ul> |
| S7.4.1          | WM10                    | <u>Chemical Waste</u>  | Control the chemical waste and ensure proper                                 | Contractor                  | All construction                        | Construction stage          | <ul style="list-style-type: none"> <li>Waste Disposal</li> </ul>   |

**Environmental Mitigation Implementation Schedule – Tung Chung New Town Extension**

| <b>EIA Ref.</b>                             | <b>EM&amp;A Log Ref</b> | <b>Recommended Mitigation Measures</b>  | <b>Objectives of the Recommended Measures &amp; Main Concerns to address</b>       | <b>Implementation Agent</b> | <b>Location / Timing</b>         | <b>Implementation Stage</b> | <b>Requirements and / or standards to be achieved</b>   |
|---|-------------------------|---|--|-----------------------------|----------------------------------|-----------------------------|---|
|   |                         | If chemical wastes are produced at the construction site, the Contractors should register with EPD as chemical waste producer. Chemical wastes should be stored in appropriate containers and collected by a licensed chemical waste collector. Chemical wastes (e.g. spent lubricant oil) should be recycled at an appropriate facility as far as possible, while the chemical waste that cannot be recycled should be disposed of at either the Chemical Waste Treatment Centre, or another licensed facility, in accordance with the Waste Disposal (Chemical Waste) (General) Regulation. | storage, handling and disposal.  |                             | sites                            |                             | (Chemical Waste) (General) Regulation<br><ul style="list-style-type: none"> <li>• Code of Practice on the Packaging, Labelling and Storage of Chemical Waste</li> </ul> |
| S7.4.1                                      | WM11                    | <u>General Refuse</u> <ul style="list-style-type: none"> <li>• General refuse should be stored in enclosed bins separately from construction and chemical wastes. Recycling bins should also be placed to encourage recycling.</li> <li>• Preferably enclosed and covered areas should be provided for general refuse collection and routine cleaning for these areas should also be implemented to keep areas clean.</li> <li>• A reputable waste collector should be employed to remove general refuse on a daily basis.</li> </ul>   | Minimize production of the general refuse and avoid odour, pest and litter impacts | Contractor                  | All construction sites           | Construction stage          | <ul style="list-style-type: none"> <li>• Waste Disposal Ordinance</li> </ul>  |
| S7.4.1                                      | WM12                    | <u>Floating Refuse accumulated along the seawall</u><br>The floating refuse along seawall should be collected to avoid accumulation. In addition, proper seawall design should be employed, and regular checking and cleaning of floating refuse should be implemented.   | Control floating refuse and ensure proper disposal                                 | Contractor                  | Construction sites along seawall | Construction stage          | <ul style="list-style-type: none"> <li>• Waste Disposal Ordinance</li> </ul>  |
| <b>Waste Management (Operational Waste)</b> |                         |   |  |                             |                                  |                             |   |
| S7.4.2                                      | WM13                    | <u>Illegal dumping and landfilling</u>  | Prevent waste from   | Relevant                    | All                              | Operational stage           |   |

**Environmental Mitigation Implementation Schedule – Tung Chung New Town Extension**

| <b>EIA Ref.</b> | <b>EM&amp;A Log Ref</b> | <b>Recommended Mitigation Measures</b>   | <b>Objectives of the Recommended Measures &amp; Main Concerns to address</b> | <b>Implementation Agent</b>     | <b>Location / Timing</b> | <b>Implementation Stage</b> | <b>Requirements and / or standards to be achieved</b>                      |
|-----------------|-------------------------|--|--|---------------------------------|--------------------------|-----------------------------|--|
|                 |                         | As a Development Permission Area (DPA) plan will be issued by the Town Planning Board as a temporary measure before the formal Outline Zoning Plan (OZP) for Tung Chung New Town Extension is adopted, statutory right to guide and control the development and use of land would be authorised. Should there be illegal dumping and landfilling observed/ reported on nearby farmlands and riverbanks, the government authority should take all necessary actions including but not limited to prosecution to remediate the circumstances.  | illegal dumping and landfilling  | government departments          | construction sites       |                             |  |
| S7.4.2          | WM14                    | <u>Municipal Solid Waste</u> <ul style="list-style-type: none"> <li>A reputable waste collector should be employed to remove general refuse on a daily basis.</li> <li>A 4-bin recycling system for paper, metals, plastics and glass should be adopted together with a general refuse bin. They should be placed in prominent places to promote waste separation at source. All recyclable materials should be collected by recyclers.</li> </ul>   | Remove general refuse generated from the proposed development                | FEHD/ Relevant Operators        | All construction sites   | Operational stage           | <ul style="list-style-type: none"> <li>Waste Disposal Ordinance</li> </ul> |
| S7.4.2          | WM15                    | <u>Chemical Waste</u> <ul style="list-style-type: none"> <li>Localized chemical waste storage areas should be located close to the source of waste generation for temporary storage. Drum-type containers with proper labelling should be used to collect chemical wastes for storage at the designated areas.</li> <li>A licensed collector should be employed for the chemical waste collection and the chemical wastes should be disposed at an appropriate facility, such as Chemical Waste Treatment Centre (CWTC) in Tsing Yi.</li> <li>Collection receipts issued by the licensed collector showing the quantities and types of chemical waste taken off-site and details of the treatment facility should be kept for record.</li> </ul> | Reduce chemical waste due to waste handling                                  | Contractors/ Relevant Operators | All construction sites   | Operational stage           |  |

**Environmental Mitigation Implementation Schedule – Tung Chung New Town Extension**

| <b>EIA Ref.</b> | <b>EM&amp;A Log Ref</b> | <b>Recommended Mitigation Measures</b>   | <b>Objectives of the Recommended Measures &amp; Main Concerns to address</b> | <b>Implementation Agent</b> | <b>Location / Timing</b> | <b>Implementation Stage</b> | <b>Requirements and / or standards to be achieved</b>                      |
|-----------------|-------------------------|--|--|-----------------------------|--------------------------|-----------------------------|--|
| S7.4.2          | WM16                    | <u>Floating Refuse accumulated along seawall</u> <ul style="list-style-type: none"> <li>The floating refuse along seawall should be collected to avoid accumulation.</li> </ul>                      | Control floating refuse and ensure proper disposal                           | MD                          | Along seawall            | Operational stage           | <ul style="list-style-type: none"> <li>Waste Disposal Ordinance</li> </ul> |
| S7.4.2          | WM17                    | <u>Floating Refuse inside Marina</u> <ul style="list-style-type: none"> <li>Floating refuse at the marina will be collected and disposed by the licensed waste collector and as required.</li> </ul> | Reduce floating refuse washing up onto marina by currents and wind           | Future operator             | Marina                   | Operational stage           | <ul style="list-style-type: none"> <li>Waste Disposal Ordinance</li> </ul> |



**Environmental Mitigation Implementation Schedule – Tung Chung New Town Extension**

| EIA Ref.                  | EM&A Log Ref | Recommended Mitigation Measures   | Objectives of the Recommended Measures & Main Concerns to address               | Implementation Agent   | Location / Timing                                       | Implementation Stage            | Requirements and / or standards to be achieved   |
|---------------------------|--------------|---|---|--|---|---------------------------------|--|
| <i>Land Contamination</i> |              |   |   |  |   |                                 |  |
| S8.4.1                    | LC1          | Undertaking environmental Site Inspection (SI) for all potentially contaminated sites as listed in the Contamination Assessment Plan (CAP). | Verify the land contamination potential before the commencement of construction | Project Proponent / Detailed Design Consultant / Private developer | All potentially contaminated sites as listed in the CAP | Prior to the construction stage | <ul style="list-style-type: none"> <li>• Annex 19 of the TM-EIAO, Guidelines for Assessment of Impact On Sites of Cultural Heritage and Other Impacts (Section 3 : Potential Contaminated Land Issues);</li> <li>• Guidance Manual for Use of Risk-Based Remediation Goals (RBRGs) for Contaminated Land Management;</li> <li>• Guidance Notes for Contaminated Land Assessment and Remediation; and</li> <li>• Practice Guide for Investigation and Remediation of Contaminated Land</li> </ul> |

**Environmental Mitigation Implementation Schedule – Tung Chung New Town Extension**

| <b>EIA Ref.</b> | <b>EM&amp;A Log Ref</b> | <b>Recommended Mitigation Measures</b>   | <b>Objectives of the Recommended Measures &amp; Main Concerns to address</b>                                | <b>Implementation Agent</b>  | <b>Location / Timing</b>  | <b>Implementation Stage</b>     | <b>Requirements and / or standards to be achieved</b>                                       |
|-----------------|-------------------------|--|---|--|---|---------------------------------|---|
|                 |                         |  |   |  |   |                                 | <ul style="list-style-type: none"> <li>Recommendations in Health Risk Assessment</li> </ul> |
| S8.4.2          | LC2                     | <p>Re-appraisal would be required for the surveyed sites, other remaining areas of the PDAs and the works areas for the associated infrastructures because the development of these sites/ areas would only commence a number of years later, which may allow changes in the land usage of these sites and may give rise to potential land contamination issues.</p> <p>The Project Proponent's appointed consultant would prepare a supplementary CAP presenting the findings of the re-appraisal and strategy of the recommended SI, if required, and submit to EPD for review and approval.</p> | To assess the latest site situation and identify any potential additional hot spots and contaminated sites. | Project Proponent / Detailed Design Consultant / Private developer | All the surveyed sites as listed in the CAP, other remaining areas of the PDAs and works areas for the associated infrastructures | Prior to the construction stage | Ditto   |
| S8.5            | LC3                     | After approval of the supplementary CAP and upon completion of the SI works, the PP should prepare and submit a Contamination Assessment Report (CAR) for all potentially contaminated sites listed in the CAP to EPD for agreement.   | Present the findings of SI and evaluate the level and extent of potential contamination                     | Project Proponent / Detailed Design Consultant / Private developer | All the surveyed sites as listed in the CAP, other remaining areas of the PDAs and works areas for the associated infrastructures | Prior to the construction stage | Ditto   |
| S.8.5           | LC4                     | Preparation and submission of Remediation Action Plan (RAP) to EPD for agreement if land contamination is confirmed.   | Recommend appropriate mitigation measures for the contaminated soil and groundwater identified in the       | Project Proponent / Detailed Design Consultant / Private developer | All the surveyed sites as listed in the CAP, other remaining  | Prior to the construction stage | Ditto   |

**Environmental Mitigation Implementation Schedule – Tung Chung New Town Extension**

| <b>EIA Ref.</b> | <b>EM&amp;A Log Ref</b> | <b>Recommended Mitigation Measures</b>                                      | <b>Objectives of the Recommended Measures &amp; Main Concerns to address</b>   | <b>Implementation Agent</b>  | <b>Location / Timing</b>  | <b>Implementation Stage</b>     | <b>Requirements and / or standards to be achieved</b> |
|-----------------|-------------------------|---|--|--|---|---------------------------------|---|
|                 |                         |   | assessment if remediation is required  |  | areas of the PDAs and works areas for the associated infrastructures  |                                 |   |
| S.8.5           | LC5                     | Preparation and submission of Remediation Report (RR) to EPD for agreement. | Demonstrate that the decontamination work is adequate and is carried out in accordance with the endorsed CAR and RAP | Project Proponent / Detailed Design Consultant / Private developer | All the surveyed sites as listed in the CAP, other remaining areas of the PDAs and works areas for the associated infrastructures | Prior to the construction stage | Ditto   |

**Environmental Mitigation Implementation Schedule – Tung Chung New Town Extension**

| <b>EIA Ref.</b>                | <b>EM&amp;A Log Ref</b> | <b>Recommended Mitigation Measures</b>  | <b>Objectives of the Recommended Measures &amp; Main Concerns to address</b>       | <b>Implementation Agent</b> | <b>Location / Timing</b>                                     | <b>Implementation Stage</b> | <b>Requirements and / or standards to be achieved</b> |
|--------------------------------|-------------------------|---|--|-----------------------------|--|-----------------------------|---|
| <i>Ecology ( Design Phase)</i> |                         |   |  |                             |  |                             |   |
| S9.8.1                         | EC1                     | Development under the Project have avoided all the recognised sites of conservation importance, including Country Parks,  | To protect the recognised sites of conservation importance and habitats inside     | PlanD                       | TCW  | RODP                        | • Not available                                       |
| S9.8.1                         | EC2                     | About 30m buffer zone at the two main branches and the joined outlet section of Tung Chung Stream; and about 20m buffer for the major tributary at Ngau Au of Tung Chung Stream   | To protect the Tung Chung Stream   | PlanD                       | Tung Chung Stream  | RODP                        | • Not available                                       |
| S9.8.2                         | EC3                     | Detailed designs should avoid the encroachment of important habitats (e.g. Fung Shui Wood) within the Project Site  | To protect the important habitats within Project Site                              | PlanD                       | TCW  | Design Phase                | • Not available                                       |
| S9.8.2                         | EC4                     | Detailed designs of noise barriers to prevent bird collision  | To prevent bird collision  | HyD                         | Noise barriers   | Design Phase                | • Guidelines on Design of Noise Barriers              |
| S9.8.2                         | EC5                     | Measures and suitable designs of sewage pumping stations to prevent emergency discharge accidents in TCE and TCW <ul style="list-style-type: none"> <li>• 100% standby pumping capacity within each SPS, with spare pump up to 50% pumping capacity stockpiled in each SPS for any emergency use</li> <li>• Twin rising mains</li> <li>• Dual-feed power supply</li> <li>• Emergency storage facilities up to 6-hours ADWF capacity; and</li> <li>• Emergency communication mechanism amongst relevant government departments.</li> </ul> | To protect the water bodies from impacts due to emergency discharge in TCE and TCW | DSD                         | Proposed and Upgraded Sewage pumping stations at TCE and TCW | Design Phase                | • DSD standards                                       |

**Environmental Mitigation Implementation Schedule – Tung Chung New Town Extension**

| <b>EIA Ref.</b>                      | <b>EM&amp;A Log Ref</b> | <b>Recommended Mitigation Measures</b>     | <b>Objectives of the Recommended Measures &amp; Main Concerns to address</b>   | <b>Implementation Agent</b>  | <b>Location / Timing</b>  | <b>Implementation Stage</b>  | <b>Requirements and / or standards to be achieved</b>  |
|--------------------------------------|-------------------------|--|--|--|---|--|--|
| <i>Ecology ( Construction Phase)</i> |                         |  |  |  |   |  |  |
| S9.8.2                               | EC6                     | Adoption of non-dredged reclamation method | To maintain the marine water quality   | Contractor   | Reclamation area of TCE and Road P1   | Construction phase   | <ul style="list-style-type: none"> <li>• EIA</li> <li>• Contractual requirements</li> </ul>  |
| S9.8.3                               | EC7                     | Compensation woodland planting             | To compensate loss of woodland, fung shui wood and orchard   | Contractor   | Uphill of Sheung Lei Pai FSW and Tung Chung Road  | Construction phase   | <ul style="list-style-type: none"> <li>• EIA</li> <li>• Contractual requirements</li> </ul>  |
| S9.8.3                               | EC8                     | Planting of emergent plant                 | To provide habitats for this Jhora Scrub Hopper, and to compensate the loss of their habitats (wet abandoned agricultural land) in northern section of Fong Yuen | DSD / Contractor   | Inside the future River Park  | Construction phase   | <ul style="list-style-type: none"> <li>• EIA</li> <li>• Contractual requirements</li> </ul>  |
| S9.8.3                               | EC9                     | Capture-and-translocation exercise         | Minimize the potential impact to amphibian species of conservation importance including Romer’s Tree Frog and Chinese Bullfrog due to site formation             | For public works, provided by the government departments responsible for the construction of those public works or the site formation works .<br>For TCV-1 and | Public works near the eastern branch of Tung Chung Stream, in particular 1) the River Park, 2) the Distributor Road along | Capture-and-translocation exercise before commencement of site formation | <ul style="list-style-type: none"> <li>• EIA</li> <li>• Contractual requirements</li> <li>• Explanatory statement of the OZP (for private lots)</li> </ul> |

**Environmental Mitigation Implementation Schedule – Tung Chung New Town Extension**

| EIA Ref. | EM&A Log Ref | Recommended Mitigation Measures  | Objectives of the Recommended Measures & Main Concerns to address | Implementation Agent  | Location / Timing   | Implementation Stage  | Requirements and / or standards to be achieved   |
|----------|--------------|--|---|---|---|---|--|
|          |              |  |   | TCV-5, where the lands within mostly belong to private lots, the future project proponents of those private lots, via the established mechanism for land transaction application. | the eastern branch of Tung Chung Stream, 3) the road upgrade along the existing Shek Mun Kap Road, and 4) the attenuation and treatment ponds in TCV-k, TCV-e, TCV-l, TCV-c, and TCV-n.<br><br>Also be required in private lands in TCV-1 and TCV-5 |   |  |
| S9.8.3   | EC10         | Preservation and/or Transplantation of plant species of conservation importance and the following monitoring of preserved/transplanted plant individuals | Protection of plant species of conservation importance            | For public works, provided by the government departments responsible for the construction of those public works or the site formation works.                                      | Within construction sites<br><br>All areas for public works<br><br>Also be required in private lands  | For preservation and/or transplantation, before commencement of site formation. | <ul style="list-style-type: none"> <li>• EIA</li> <li>• Contractual requirements</li> <li>• Explanatory statement of the OZP (for private lots)</li> </ul> |

**Environmental Mitigation Implementation Schedule – Tung Chung New Town Extension**

| EIA Ref. | EM&A Log Ref | Recommended Mitigation Measures  | Objectives of the Recommended Measures & Main Concerns to address | Implementation Agent  | Location / Timing   | Implementation Stage                  | Requirements and / or standards to be achieved  |
|----------|--------------|--|---|---|---|---------------------------------------|---|
|          |              |  |   | For TCV-1, where the lands within mostly belong to private lots, the future project proponents of those private lots, via the established mechanism for land transaction application. | in TCV-1.   |                                       |   |
| S9.8.3   | EC11         | Defining and maintaining construction site boundaries (including erection of site hoarding, fences etc.) | Screen construction disturbance to the nearby habitats            | Contractor  | Along the boundary of construction sites and buffer zones of Tung Chung Streams, along the boundary of mature woodland and Fung Shui Wood, and along the boundary between TCV-6 and the middle section of Fong Yuen | Before commencement of site formation | <ul style="list-style-type: none"> <li>• EIA</li> <li>• Contractual requirements</li> </ul> |
| S9.8.3   | EC12         | Protection of Tung Chung Stream  | Minimize the potential water pollution due to                     | Contractor  | Within construction   | Construction                          | <ul style="list-style-type: none"> <li>• EIA</li> </ul>                                     |

**Environmental Mitigation Implementation Schedule – Tung Chung New Town Extension**

| <b>EIA Ref.</b> | <b>EM&amp;A Log Ref</b> | <b>Recommended Mitigation Measures</b>  | <b>Objectives of the Recommended Measures &amp; Main Concerns to address</b>          | <b>Implementation Agent</b> | <b>Location / Timing</b>  | <b>Implementation Stage</b>          | <b>Requirements and / or standards to be achieved</b>                                       |
|-----------------|-------------------------|---|---|-----------------------------|---|--------------------------------------|---|
|                 |                         |   | construction of road crossings or other works near Tung Chung Stream                  |                             | sites   | phase                                | <ul style="list-style-type: none"> <li>• Contractual requirements</li> </ul>                |
| S9.8.3          | EC13                    | Implementation of standard site practices   | Minimize the potential impact due to dust, noise and runoff during construction phase | Contractor                  | Within construction sites   | Construction phase                   | <ul style="list-style-type: none"> <li>• EIA</li> <li>• Contractual requirements</li> </ul> |
| S9.8.4          | EC14                    | Adopting Eco-shoreline design   | To mitigate the impact of the marine loss   | CEDD                        | Along future seawall  | Construction stage                   | <ul style="list-style-type: none"> <li>• EIA</li> <li>• Contractual requirements</li> </ul> |
| S9.8.4          | EC15                    | Strict enforcement on no-dumping  | Minimise the potential impact to marine habitats                                      | Contractor                  | In reclamation area as well as all works area and travel route of works vessels | Before and during construction phase | <ul style="list-style-type: none"> <li>• EIA</li> <li>• Contractual requirements</li> </ul> |
| S9.8.4          | EC16                    | Spill response plan   | Minimise the potential impact to marine habitats                                      | Contractor                  | In reclamation area as well as all works area and travel route of works vessels | Before and during construction phase | <ul style="list-style-type: none"> <li>• EIA</li> <li>• Contractual requirements</li> </ul> |
| S.9.8.4         | EC17                    | Control and minimization of marine traffic by including using larger-sized barges, land transportation of materials, reuse of excavation and C&D materials and speed limits & | Reduce marine traffic   | Contractor                  | In reclamation area as well   | Construction phase                   | <ul style="list-style-type: none"> <li>• EIA</li> <li>• Contractual</li> </ul>              |



**Environmental Mitigation Implementation Schedule – Tung Chung New Town Extension**

| <b>EIA Ref.</b> | <b>EM&amp;A Log Ref</b> | <b>Recommended Mitigation Measures</b>   | <b>Objectives of the Recommended Measures &amp; Main Concerns to address</b> | <b>Implementation Agent</b>   | <b>Location / Timing</b>                            | <b>Implementation Stage</b>   | <b>Requirements and / or standards to be achieved</b>  |
|-----------------|-------------------------|--|--|---|---|---|--|
|                 |                         | regular routes of works vessels  |  |   | as all works area and travel route of works vessels |   | requirements   |
| S9.8.4          | EC18                    | Dolphin exclusion zone and dolphin watching plan   | Protection of CWD  | Contractor  | In reclamation area as well as all works area       | Construction phase  | <ul style="list-style-type: none"> <li>• EIA</li> <li>• Contractual requirements</li> </ul>  |
| S9.8.4          | EC19                    | Speed limits and regular routes of works vessels;<br>Prepare and submit a “Works Vessel Travel Route Plan” | Protection of CWD  | Contractor  | In reclamation area as well as all works area       | Construction phase  | <ul style="list-style-type: none"> <li>• EIA</li> <li>• Contractual requirements</li> </ul>  |
| S9.11.1         | EC20                    | Monitoring of compensatory planting woodland   | Monitor the survival of trees and establishment of the woodland              | CEDD/<br>Contractor   | Areas of compensatory woodland planting             | Quarterly for 3 years after completion of planting works  | <ul style="list-style-type: none"> <li>• EIA</li> <li>• Contractual requirements</li> </ul>  |
| S9.11.1         | EC21                    | Monitoring of translocated amphibians  | Monitor the effectiveness of the translocation programme                     | Public works:<br>Responsible government departments / Contractor<br><br>Private lots:<br>Private developers | Release sites for translocated amphibians           | After translocation exercise.<br><br>At least three surveys in each release site during the breeding season, preferably monthly between April and June, | <ul style="list-style-type: none"> <li>• EIA</li> <li>• Contractual requirements</li> <li>• Explanatory statement of the OZP (for private lots)</li> </ul> |
| S9.11.1         | EC22                    | Monitoring of preserved / transplanted plant species   | Monitor and evaluate   | Public works:   | Construction  | After   | <ul style="list-style-type: none"> <li>• EIA</li> </ul>  |

**Environmental Mitigation Implementation Schedule – Tung Chung New Town Extension**

| <b>EIA Ref.</b>                    | <b>EM&amp;A Log Ref</b> | <b>Recommended Mitigation Measures</b>                         | <b>Objectives of the Recommended Measures &amp; Main Concerns to address</b> | <b>Implementation Agent</b>  | <b>Location / Timing</b>  | <b>Implementation Stage</b>   | <b>Requirements and / or standards to be achieved</b>   |
|------------------------------------|-------------------------|--|--|--|---|---|---|
|                                    |                         |  | the effectiveness of the preservation and transplantation programme.         | Responsible government departments / Contractor<br><br>Private lots:<br>Private developers | sites for preserved plants; recipient sites for transplanted plants | transplantation or preservation.<br><br>For transplanted individuals, for two years, monthly for the first year, and then quarterly for the second year.<br><br>For the preserved individuals, monthly throughout the construction. | <ul style="list-style-type: none"> <li>• Contractual requirements</li> <li>• Explanatory statement of the OZP (for private lots)</li> </ul> |
| S9.11.1                            | EC23                    | Monitoring of Tung Chung Stream and Wong Lung Hang Stream EISs | Protect the EISs   | Contractor   | Tung Chung Stream and Wong Lung Hang Stream                         | Construction phase and post-construction phase  | <ul style="list-style-type: none"> <li>• EIA</li> <li>• Contractual requirements</li> </ul>   |
| 9.11.2                             | EC24                    | Monitoring of Tung Chung Bay and Tai Ho Wan                    | Protect Tung Chung Bay and Tai Ho Wan  | Contractor   | Tung Chung Bay and Tai Ho Wan                                       | Construction phase and post-construction phase  | <ul style="list-style-type: none"> <li>• EIA</li> <li>• Contractual requirements</li> </ul>   |
| <b>Ecology (Operational Phase)</b> |                         |  |  |  |   |   |   |
| S9.11.1                            | EC25                    | Monitoring of emergent plant inside River Park                 | Monitor the survival of emergent plant                                       | DSD/ Contractor  | Three months after completion of planting in future River Park      | Quarterly for 2 years after completion of planting works  | <ul style="list-style-type: none"> <li>• EIA</li> <li>• Contractual requirements</li> </ul>   |

**Environmental Mitigation Implementation Schedule – Tung Chung New Town Extension**

| <b>EIA Ref.</b> | <b>EM&amp;A Log Ref</b> | <b>Recommended Mitigation Measures</b> | <b>Objectives of the Recommended Measures &amp; Main Concerns to address</b>   | <b>Implementation Agent</b> | <b>Location / Timing</b>             | <b>Implementation Stage</b>   | <b>Requirements and / or standards to be achieved</b>                                       |
|-----------------|-------------------------|--|--|-----------------------------|--------------------------------------|---|---|
| 9.11.2          | EC26                    | Eco-shoreline monitoring               | Monitor the colonisation and establishment of fauna and/or flora, water quality, and recruitments of fisheries species | CEDD/<br>Contractor         | Eco-shoreline at TCE PDA reclamation | Post-construction phase, twice in wet and dry seasons respectively, at least 3 years, subject to review | <ul style="list-style-type: none"> <li>• EIA</li> <li>• Contractual requirements</li> </ul> |

**Environmental Mitigation Implementation Schedule – Tung Chung New Town Extension**

| <b>EIA Ref.</b>  | <b>EM&amp;A Log Ref</b> | <b>Recommended Mitigation Measures</b>  | <b>Objectives of the Recommended Measures &amp; Main Concerns to address</b> | <b>Implementation Agent</b> | <b>Location</b>           | <b>Implementation Stage</b>            | <b>Requirements and / or standards to be achieved</b>                                       |
|------------------|-------------------------|---|--|-----------------------------|---------------------------|--|---|
| <i>Fisheries</i> |                         |   |  |                             |                           |  |   |
| S10.8            | F1                      | Good Site Practices   | To protect the fisheries resources   | Contractor                  | In reclamation area       | Construction phase                     | <ul style="list-style-type: none"> <li>• EIA</li> <li>• Contractual requirements</li> </ul> |
| S10.8            | F2                      | No dumping  | To protect the fisheries resources   | Contractor                  | In reclamation area       | Construction phase                     | <ul style="list-style-type: none"> <li>• EIA</li> <li>• Contractual requirements</li> </ul> |
| S10.8            | F3                      | Spill response plan   | To protect the fisheries resources   | Contractor                  | In reclamation area       | Construction phase                     | <ul style="list-style-type: none"> <li>• EIA</li> <li>• Contractual requirements</li> </ul> |
| S10.9            | F4                      | Follow the mitigation measures proposed in the water quality assessment for the construction and operation phases of the project. | To protect the fisheries resources   | Contractor                  | Waters in Northern Lantau | Construction phase and operation phase | <ul style="list-style-type: none"> <li>• EIA</li> <li>• Contractual requirements</li> </ul> |
| S10.9            | F5                      | Follow the mitigation measure of eco-shoreline in ecology chapter for the construction and operation phases of the project.       | To enhance the fisheries resources   | Contractor                  | Eco-shorelines            | Construction phase and operation phase | <ul style="list-style-type: none"> <li>• EIA</li> <li>• Contractual requirements</li> </ul> |

**Environmental Mitigation Implementation Schedule – Tung Chung New Town Extension**

| <b>EIA Ref.</b>                                   | <b>EM&amp;A Log Ref</b> | <b>Recommended Mitigation Measures</b>   | <b>Objectives of the Recommended Measures &amp; Main Concerns to address</b>       | <b>Implementati on Agent</b>                     | <b>Location</b>   | <b>Implementation Stage</b>                | <b>Requirements and / or standards to be achieved</b>   |
|---|-------------------------|--|--|--|---|--|---|
| <i>Landscapes and Visual (Construction Phase)</i> |                         |  |  |  |   |  |   |
| S11.7<br>MM1                                      | LV1                     | <p>Optimisation of Construction Areas &amp; Providing Temporary Landscape on Temporary Construction – Construction areas’ control shall be enforced, where possible, to ensure that the landscape and visual impacts arising from the construction activities are minimised.</p> <p>It includes reduction of the extent of working areas and temporary works areas, management on storing and using the construction equipment and materials, and consideration of detailed schedules to shorten the construction period. Temporary landscape treatments are considered to be adopted such as applying hydro-seeding on temporary stockpiles and reclamation areas to alleviate the potential impacts.</p> | Minimise the landscape and visual impacts arising from the construction activities | Relevant Government Departments / Private Sector | Through-out Tung Chung West (TCW) area and Tung Chung East (TCE) area | Construction Phase                         |   |
| S11.7<br>MM2                                      | LV2                     | <p>Minimize Topographical Change – The footprint of construction elements and temporary works areas should be optimised to reduce topographical/ landform changes, as well as reduce land take and interference with natural terrain. Where there is a need to significantly cut into the existing landform, retaining walls and cut slopes should be considered as appropriate.</p> <p>To minimize landform changes and land resumption, earthworks and engineered slopes should be designed to be a visually interesting, compatible with the surrounding landscape and to mimic the natural contouring and terrain as appropriate.</p>  | Reduce topographical changes and minimize land resumption                          | Relevant Government Departments / Private Sector | Through-out TCW area  | Prior to Construction & Construction Phase | <ul style="list-style-type: none"> <li>• GEO Publication No/1/2011, Technical Guidelines on Landscape Treatment for Slopes</li> </ul> |
| S11.7<br>MM3                                      | LV3                     | Preservation of Potentially Registerable OVTs, Rare and Protective Vegetation – Existing trees to be retained within the Project Site should be carefully protected during construction. In particular Potentially Registerable OVTs are considered to be preserved according to ETWB  | Protect and Preserve Trees   | Relevant Government Departments / Private Sector | Onsite, particularly for TCW area                                     | Prior to Construction & Construction Phase | <ul style="list-style-type: none"> <li>• ETWB TC(W) No.29/2004 and DEVB TC(W)</li> </ul>  |

**Environmental Mitigation Implementation Schedule – Tung Chung New Town Extension**

| EIA Ref.     | EM&A Log Ref | Recommended Mitigation Measures   | Objectives of the Recommended Measures & Main Concerns to address | Implementation Agent                             | Location  | Implementation Stage                       | Requirements and / or standards to be achieved  |
|--------------|--------------|---|---|--|---|--|---|
|              |              | <p>Technical Circular (Works) No. 29/2004. Rare and Protective Vegetation shall be protected following Forestry Regulations (Cap.96) and Protection of Endangered Species of Animals and Plants Ordinance (Cap.586). Detailed Tree Protection Specification shall be provided in the Contract Specification according to DEVB TCW No. 10/2013 Tree Preservation. Following DEVB (GLTM) Guidelines for Tree Preservation during Development, the Contractor shall be required to submit, for approval, a detailed working method statement for the protection of trees prior to undertaking any works adjacent to all retained trees, including trees in contractor's works areas.</p> <p>A detailed tree survey will be carried out for the Tree Removal Application (TRA) process which will be carried out at the later detailed design stage of the Project. The detailed tree survey will propose which trees should be retained, transplanted or felled and will include details of tree protection measures for those trees to be retained.</p> |   |  |   |  | <p>No.10/2013.</p> <ul style="list-style-type: none"> <li>• Greening, Landscape and Tree Management Section (GLTM) of the Development Bureau, Guidelines on Tree Preservation during Development (April, 2015)</li> </ul> |
| S11.7<br>MM4 | LV4          | <p>Transplanting of Existing Trees – Trees unavoidably affected by the Project works should be transplanted where practical. Trees should be transplanted straight to their final receptor locations within the site and not held in a temporary nursery as far as possible.</p> <p>A detailed Tree Transplanting Specification shall be provided in the Contract Specification, where applicable. Sufficient time for necessary tree root and crown preparation periods shall be allowed in the project programme. A detailed transplanting proposal will be submitted to relevant government departments for approval in accordance with DEVB TCW 10/2013 and LAO PN 7/2007 and final locations of transplanted trees should be agreed prior to commencement of the work.</p> <p>For trees associated with highways e.g. roadside planting</p>  | Transplant Trees where suitable for transplantation               | Relevant Government Departments / Private Sector | Onsite where possible, otherwise consider offsite locations | Prior to Construction & Construction Phase | <ul style="list-style-type: none"> <li>• DEVB TC(W) No.10/2013 and LAO PN7/2007</li> <li>• HyD HQ/GN/13 Interim Guidelines for Tree Transplanting Works under Highways Department's Vegetation Maintenance</li> </ul>     |

**Environmental Mitigation Implementation Schedule – Tung Chung New Town Extension**

| <b>EIA Ref.</b> | <b>EM&amp;A Log Ref</b> | <b>Recommended Mitigation Measures</b>  | <b>Objectives of the Recommended Measures &amp; Main Concerns to address</b>                            | <b>Implementati on Agent</b>                     | <b>Location</b>               | <b>Implementation Stage</b>                | <b>Requirements and / or standards to be achieved</b>   |
|-----------------|-------------------------|---|---|--|-------------------------------|--|---|
|                 |                         | along highways, that are unavoidably affected and should be transplanted. HyD HQ/GN/13 'Interim Guidelines for Tree Transplanting Works under Highways Department's Vegetation Maintenance Ambit' should be referred to.  |   |  |                               |  | <ul style="list-style-type: none"> <li>Ambit</li> <li>GLTM of the Development Bureau, Guidelines on Tree Preservation during Development (April, 2015)</li> </ul> |
| S11.7 MM5       | LV5                     | <p>Screen hoarding – To reduce negative visual impact, construction site hoarding should be erected around the site to screen pedestrian level views into the construction area from visual sensitive receivers.</p> <p>Hoarding design should consider greening measures such as colour and form should be adopted to improve its visual appearance.</p>   | To screen undesirable views of the work site.   | Relevant Government Departments / Private Sector | Through-out TCW and TCE areas | Construction Phase                         |   |
| S11.7 MM6       | LV6                     | Adopting Non-dredge Method for the Reclamation – In order to minimize the potential adverse impacts caused by the reclamation, a number of alternative construction methodologies has been critically examined. After considering all the options such as fully dredged, partially dredged and non-dredged methods for seawall construction and reclamation, non-dredged method for both the seawall construction and reclamation are recommended so as to minimize the generation of dredged sediment. | Minimize the potential adverse impacts caused by the reclamation  | Relevant Government Departments / Private Sector | Through-out TCE area          | Construction Phase                         | <ul style="list-style-type: none"> <li>Foreshore and Sea-bed (Reclamations) Ordinance (Cap.127)</li> </ul>  |
| S11.7 MM7       | LV7                     | Protection of Natural Rivers and Streams – For all the natural rivers and streams inside the development area, in accordance with ETWB TCW 5/2005, consideration of protection measures should be made to minimize any impacts from the construction works, especially those  | <p>Protection of Natural Rivers and Streams</p> <p>Minimize the impacts from the construction works</p> | Relevant Government Departments / Private Sector | Through-out TCW area          | Prior to Construction & Construction Phase | <ul style="list-style-type: none"> <li>EPD ProPECC PN1/94 Construction Site Drainage.</li> <li>DSD Technical</li> </ul>   |

**Environmental Mitigation Implementation Schedule – Tung Chung New Town Extension**

| EIA Ref.  | EM&A Log Ref | Recommended Mitigation Measures  | Objectives of the Recommended Measures & Main Concerns to address | Implementation Agent            | Location              | Implementation Stage                       | Requirements and / or standards to be achieved  |
|-----------|--------------|--|---|---------------------------------|-----------------------|--|---|
|           |              | <p>development near Tung Chung Stream.</p> <p>According to the latest RODP, a 30m buffer zone will be zoned as “CA”. Precast structures or other similar approaches will be used to prevent / minimise any construction works in river and thus to avoid any direct water quality impact. Good site management as stipulated in ProPECC PN1/94 will be fully implemented to avoid polluted liquid or solid wastes from falling into the river waters.</p>  |   |                                 |                       |  | <p>Circular No. 2/2004.</p> <ul style="list-style-type: none"> <li>ETWB TC(W) No.5/2005 Protection of natural streams/ rivers from adverse impacts arising from construction works</li> </ul> |
| S11.7 MM8 | LV8          | <p>Preservation of Natural Coastline – The natural coastline along the proposed “RO” of the RODP in TCW should be preserved. The remaining natural shorelines in Tung Chung Bay including sandy shores close to the Tung Chung old pier will be conserved as a Waterfront Park according to the latest RODP.</p>   | Preservation of Natural Coastline                                 | Relevant Government Departments | Onsite where possible | Prior to Construction & Construction Phase |   |
| S11.7 MM9 | LV9          | <p>Providing Natural Rock Material/ Planting for Artificial Seawall – There would be inevitable permanent losses of marine waters (seabed and water column), and direct impacts on existing artificial seawalls due to the reclamation. To minimize the impacts, the design of the future seawall like ‘eco-shoreline’ could be improved to provide high ecological functions and mitigate the impact of the loss.</p> <p>An ‘eco-shoreline’ is any shoreline which provides beneficial functions to the local ecosystem through a range of active or passive solutions, whilst providing coastal protection. By means of using natural rock materials for artificial seawall and considering to introduce a native vegetation buffer directly behind the top of seawalls as appropriate to create habitat, shelter and a source of food</p> | Mitigate the impacts on existing artificial seawalls              | Relevant Government Departments | Onsite where possible | Prior to Construction & Construction Phase |   |



**Environmental Mitigation Implementation Schedule – Tung Chung New Town Extension**

| <b>EIA Ref.</b>  | <b>EM&amp;A Log Ref</b> | <b>Recommended Mitigation Measures</b>  | <b>Objectives of the Recommended Measures &amp; Main Concerns to address</b>       | <b>Implementati on Agent</b>                     | <b>Location</b>                                   | <b>Implementation Stage</b>  | <b>Requirements and / or standards to be achieved</b>  |
|--|-------------------------|---|--|--|---|--|--|
|  |                         | for benefiting both terrestrial and aquatic species along the foreshore, these measures can help to enhance the ecological functions and ‘natural-look’ of the shoreline, and the potential impacts will be mitigated.  |  |  |   |  |  |
| <b><i>Landscape and Visual (Operational Phase)</i></b> |                         |   |  |  |   |  |  |
| S11.7<br>MM10  | LV10                    | <p>Compensatory Planting – Compensatory planting for felled trees shall be provided to the satisfaction of relevant Government departments. Required numbers and locations of compensatory trees shall be determined and agreed separately with Government during the Tree Removal Application process under DEVB TCW No. 10/2013 and LAO PN 7/2007.</p> <p>The location of compensatory planting is proposed at the potential open areas such as open spaces, amenity areas, open areas of the streetscapes including roadside planting, as well as the open areas within development lots.</p> <p>The species to be planted should be all native species, taken “Characteristics of Major Local Tree Species Propagated by AFCD” as a reference. A search of species to be planted will be conducted in a further detailed stage.</p> | Compensate for trees and shrubs lost due to the Project                            | Relevant Government Departments / Private Sector | Onsite where possible, particular-ly for TCW area | Prior to Construction, Construction Phase & Maintenance in Operation Phase | <ul style="list-style-type: none"> <li>• DEVB TC(W) No.10/2013 and LAO PN 7/2007.</li> <li>• GLTM of the Development Bureau, Guidelines on Tree Preservation during Development (April, 2015)</li> </ul> |
| S11.7<br>MM11  | LV11                    | Woodland Restoration – A search of area to mitigate the loss of woodland has been conducted. Priority has been given to the practicability of compensation of woodland within the boundary of RODP. Given the nature of the project is to provide development opportunities to satisfy the needs for the society in general and the aspirations of local communities, compensation of woodland is only possible for the areas beyond the RODP. It is considered that the areas adjoining the woodlands near the existing services reservoirs, and hillsides to the east of Tung Chung Road, would be suitable locations. The advantage of these locations is that there are existing woodlands immediately  | Reprovide areas of woodland to compensate for those areas of quality woodland lost | CEDD /AFCD                                       | In areas identified and as agreed with AFCD       | Prior to Construction, Construction Phase & Maintenance in Operation Phase | <ul style="list-style-type: none"> <li>• DEVB Technical Circular Works 10/2013- Tree Preservation</li> <li>• GLTM of the Development Bureau, Guidelines on Tree Preservation</li> </ul>                  |

**Environmental Mitigation Implementation Schedule – Tung Chung New Town Extension**

| <b>EIA Ref.</b> | <b>EM&amp;A Log Ref</b> | <b>Recommended Mitigation Measures</b>   | <b>Objectives of the Recommended Measures &amp; Main Concerns to address</b>                                   | <b>Implementati on Agent</b>    | <b>Location</b>  | <b>Implementation Stage</b>  | <b>Requirements and / or standards to be achieved</b>  |
|-----------------|-------------------------|--|--|---------------------------------|--|--|--|
|                 |                         | <p>downhill to the location and the Sheung Ling Pei Fung Shui Wood is further downhill behind Sheung Ling Pei Village, planting new woodland areas adjoining existing woodlands would form an ecological linkage and increase the overall habitat size, and hence would help to enhance the ecological and landscape values in the long run.</p> <p>It is noted that the compensation trees for landscape impacts will also be planted near the future service reservoirs. The tree species to be planted should be all native species for woodland compensation, and the two areas uphill to Sheung Ling Pei should also make reference to the existing tree species reported in Fung Shui Woods habitat.</p> |  |                                 |  |  | during Development (April, 2015)   |
| S11.7<br>MM12   | LV12                    | Screen Planting – Tall screen/buffer trees and shrubs should be planted to screen proposed structures such as roads and buildings. This measure will form part of the compensatory planting and will improve compatibility with the surrounding environment and create a pleasant pedestrian environment.  | <p>To screen proposed structures</p> <p>Improve compatibility with the surrounding environment</p>             | Relevant Government Departments | Through-out the working sites of the TCW and TCE areas | Prior to Construction, Construction Phase & Maintenance in Operation Phase | <ul style="list-style-type: none"> <li>• HyD HQ/GN/15– Guidelines for Greening Works along Highways.</li> </ul>  |
| S11.7<br>MM13   | LV13                    | Roadside Planting – Roadside greening is proposed alongside all roads within the possible developments. It will enhance local identity, if theme planting is used, and reduce visual impact through screening. At-grade road planting should be considered along central dividers and on road islands e.g. in the middle of roundabouts.   | <p>Soften the hard, straight edges and provide greening along the roads;</p> <p>Improve the visual amenity</p> | Relevant Government Departments | Along new roads, and On appropriate viaducts           | Prior to Construction, Construction Phase & Maintenance in Operation Phase | <ul style="list-style-type: none"> <li>• HyD HQ/GN/15– Guidelines for Greening Works along Highways.</li> <li>• Development Bureau Technical Circular Works No.2/2012 – Allocation of Space for Quality</li> </ul> |

**Environmental Mitigation Implementation Schedule – Tung Chung New Town Extension**

| <b>EIA Ref.</b> | <b>EM&amp;A Log Ref</b> | <b>Recommended Mitigation Measures</b> | <b>Objectives of the Recommended Measures &amp; Main Concerns to address</b> | <b>Implementation Agent</b> | <b>Location</b> | <b>Implementation Stage</b> | <b>Requirements and / or standards to be achieved</b> |
|-----------------|-------------------------|--|--|-----------------------------|-----------------|-----------------------------|---|
|                 |                         |  |  |                             |                 |                             | Greening on Roads                                     |

**Environmental Mitigation Implementation Schedule – Tung Chung New Town Extension**

| <b>EIA Ref.</b> | <b>EM&amp;A Log Ref</b> | <b>Recommended Mitigation Measures</b>   | <b>Objectives of the Recommended Measures &amp; Main Concerns to address</b>  | <b>Implementation Agent</b>     | <b>Location</b>                         | <b>Implementation Stage</b>  | <b>Requirements and / or standards to be achieved</b>   |
|-----------------|-------------------------|--|---|---------------------------------|---|--|---|
| S11.7<br>MM14   | LV14                    | Aesthetic Design of Built Development – The planning of the revised RODP has considered reducing potential visual impacts, enhancing visual amenity and keeping visual corridors. The proposed development will ensure the building massing is compatible with its surroundings. To improve visual amenity, natural building materials could be used on building facades. For example, stone and timber should be considered for architectural features; light earthy tone colours such as shades of green, shades of grey, shades of brown and off-white should be considered for the façade treatment to reduce the visibility of the development components. The form, textures, finishes and colours of the proposed development components should aim to be compatible with the existing surroundings. It would only be implemented for public developments/projects.   | Improve visual amenity of the new buildings, keep visual corridors and integrate as possible into the surrounding landscape                       | Relevant Government Departments | Through-out the TCW and TCE areas       | Prior to Construction, Maintenance in Operation Phase                      | <ul style="list-style-type: none"> <li>• Hong Kong Planning Standards and Guidelines (HKPSG) issued by the Planning Department (As at Aug 2011);</li> <li>• PNAP APP-152, Sustainable Building Design Guidelines</li> </ul>             |
| S11.7<br>MM15   | LV15                    | <p>Maximise Greening on Structures – The Government has been actively promoting greening in buildings and structures such as bridges to improve the environment. This includes actively implementing rooftop greening or vertical greening, as where practicable to enhance the cityscape and mitigate the heat island effect in urban areas. For the new built forms in TCW and TCE, it is considered the implementation of the following greening measures could alleviate the landscape and visual impacts of new development and help the development blend in with its surrounding landscape:</p> <ul style="list-style-type: none"> <li>• Sky Garden: Refuge floors or voids in building mass formed by partial removal of floor plates on certain building storeys or provision of freed up areas on certain building storeys provide opportunities for sky gardens for the proposed built development. It can allow views through the development to the background formed by the natural hillsides and</li> </ul> | <p>Maximise Greening coverage</p> <p>Enhance visual amenity, create visual corridors and integrate as possible into the surrounding landscape</p> | Relevant Government Departments | On appropriate buildings and structures | Prior to Construction, Construction Phase & Maintenance in Operation Phase | <ul style="list-style-type: none"> <li>• Development Bureau Technical Circular (Works) No. 3/2012 Site Coverage of Greenery for Government Building Projects</li> <li>• PNAP APP-152, Sustainable Building Design Guidelines</li> </ul> |

**Environmental Mitigation Implementation Schedule – Tung Chung New Town Extension**

| EIA Ref. | EM&A Log Ref | Recommended Mitigation Measures  | Objectives of the Recommended Measures & Main Concerns to address | Implementati on Agent | Location | Implementation Stage | Requirements and / or standards to be achieved |
|----------|--------------|--|---|-----------------------|----------|----------------------|--|
|          |              | <p>enhance the visual amenity effectively. For public developments, relevant technical document Technical Circular (Works) No. 3/2012 Site Coverage of Greenery for Government Building Projects by Development Bureau in 2011 shall be referred to. For private developments, it is only applicable to sites with inadequate greening coverage and should be implemented in accordance with Sustainable Building Design Guidelines PNAP APP-152.</p> <ul style="list-style-type: none"> <li>• Green Roof: The Architectural Services Department completed the Study on Green Roof Application in Hong Kong in 2007 which reviewed the latest concepts and design technology of green roof and recommended technical guidelines suitable for application in Hong Kong. The study will be taken into account to the new buildings to be built in TCW and TCE. Landscape and visual impact can be alleviated and the landscape and visual value can be enhanced. For private development, it is only applicable to sites with inadequate greening coverage and should be implemented in accordance with Sustainable Building Design Guidelines PNAP APP-152. Relevant technical document Technical Circular (Works) No. 3/2012 Site Coverage of Greenery for Government Building Projects by Development Bureau in 2011 shall be reference. For public developments, relevant technical document Technical Circular (Works) No. 3/2012 Site Coverage of Greenery for Government Building Projects by Development Bureau in 2011 shall be referred to. For private developments, it is only applicable to sites with inadequate greening coverage and should be implemented in accordance with Sustainable Building Design Guidelines PNAP APP-152.</li> <li>• Vertical Green: Planting of climbers to grow up</li> </ul> |   |                       |          |                      |  |

**Environmental Mitigation Implementation Schedule – Tung Chung New Town Extension**

| EIA Ref.      | EM&A Log Ref | Recommended Mitigation Measures   | Objectives of the Recommended Measures & Main Concerns to address | Implementation Agent | Location                                    | Implementation Stage   | Requirements and / or standards to be achieved   |
|---------------|--------------|---|---|----------------------|---|--|--|
|               |              | <p>vertical surfaces where appropriate (e.g. building edges), to soften hard structures and facilities. Relevant technical document Technical Circular (Works) No. 3/2012 Site Coverage of Greenery for Government Building Projects by Development Bureau in 2011 shall be observed. For public developments, relevant technical document Technical Circular (Works) No. 3/2012 Site Coverage of Greenery for Government Building Projects by Development Bureau in 2011 shall be reference. For private development, it is only applicable to sites with inadequate greening coverage and should be implemented in accordance with Sustainable Building Design Guidelines PNAP APP-152.</p> <ul style="list-style-type: none"> <li>Greening on infrastructure: Planting could be provided on infrastructure such as bridges where appropriate to enhance greenery to soften its built edges. Screen planting could be provided near infrastructure to reduce any undesirable visual impacts.</li> </ul> |   |                      |   |  |  |
| S11.7<br>MM16 | LV16         | <p>Noise barrier design – The visual impact of noise mitigation measures will be mitigated by appropriate detailed design, including suitable combination of transparent and sound absorbent materials, appropriate colour selection of panels and supporting structures, or provision of at-grade planting of trees, shrubs and/or climbers camouflage to the barriers, as well as design of supporting structures to incorporate a high level of quality and aesthetics. A combination of transparent panels at top and solid panels at bottom would lighten the visual impact, and at the same time maintain the attractiveness by using colourful panels. The noise barriers would be implemented for District Distributor Roads and Local Distributor Roads at both TCE and TCW area.</p>  | Minimize the visual impact from the structures of noise barriers  | HyD                  | Noise barriers within the TCW and TCE areas | Prior to Construction, Construction Phase & Maintenance in Operation Phase | <ul style="list-style-type: none"> <li>GLTM of the Development Bureau’s Guidelines on Greening of Noise Barriers (April 2012).</li> <li>Guidelines on Design of Noise Barriers by HyD and EPD in 2003</li> </ul> |

**Environmental Mitigation Implementation Schedule – Tung Chung New Town Extension**

| <b>EIA Ref.</b>   | <b>EM&amp;A Log Ref</b> | <b>Recommended Mitigation Measures</b>  | <b>Objectives of the Recommended Measures &amp; Main Concerns to address</b>     | <b>Implementati on Agent</b> | <b>Location</b>                                      | <b>Implementation Stage</b>  | <b>Requirements and / or standards to be achieved</b>  |
|---|-------------------------|---|--|------------------------------|--|--|--|
| S11.7<br>MM17   | LV17                    | <p>Landscape Treatment for Polders &amp; Attenuation Ponds – There would be polders and attenuation ponds in TCW. While they are primarily used for receiving and treating surface runoff and alleviating the flood risk during heavy rainfall, the design of those has provided an opportunity to have a synergy to enhance both the ecological and landscape values together.</p> <p>Depending on detailed design, part of these attenuation ponds (mainly the biofiltration zone) could be refined in an appropriate manner, without compromising its primary functions of treating surface runoff and flood protection, to incorporate ecological and landscape design such as planting of aquatic plants and butterfly foodplant for providing the landscape and ecological enhancement.</p> | Enhance the landscape and visual value   | DSD                          | Polders & Attenuation Ponds where possible           | Prior to Construction, Construction Phase & Maintenance in Operation Phase |  |
| <b><i>Landscape and Visual (Construction &amp; Operational Phase)</i></b> |                         |   |  |                              |  |  |  |
| S11.7<br>MM18   | LV18                    | <p>Landscaping on Slopes – Hydro seeding of modified slopes should be done as soon as grading works are completed to prevent erosion and subsequent loss of landscape resources and character. Woodland tree seedlings and/ or shrubs should be planted where gradient and site conditions allow.</p> <p>In addition, landscape planting should be provided for the retaining structures associated with modified slopes where condition allow.</p>   | Enhance landscape value, plant diversity and their visual appearance             | CEDD                         | Onsite, particularly in TCW area                     | Prior to Construction, Construction Phase & Maintenance in Operation Phase | <ul style="list-style-type: none"> <li>• GEO Publication No.1/2011 Technical Guidelines on Landscape Treatment for Slopes by CEDD in 2011</li> </ul> |
| S11.7<br>MM19   | LV19                    | Landscape Treatment on Channelized Watercourses – For the channelized watercourses in Tung Chung Stream that will be dechannelized, the Drainage Services Department Practice Note No.1/2005 – Guidelines on Environmental Considerations for River Channel Design, should be considered and appropriate measures included ensuring the new watercourses match the existing as far as possible.   | <p>Avoid direct impacts on the watercourse</p> <p>Improve the visual amenity</p> | CEDD                         | The channelized watercourses throughout the TCW area | Prior to Construction, Construction Phase & Maintenance in Operation Phase | <ul style="list-style-type: none"> <li>• Drainage Services Department Practice Note No.1/2005 – Guidelines on Environmental</li> </ul>               |

**Environmental Mitigation Implementation Schedule – Tung Chung New Town Extension**

| <b>EIA Ref.</b> | <b>EM&amp;A Log Ref</b> | <b>Recommended Mitigation Measures</b>   | <b>Objectives of the Recommended Measures &amp; Main Concerns to address</b> | <b>Implementation Agent</b>                      | <b>Location</b>                   | <b>Implementation Stage</b>          | <b>Requirements and / or standards to be achieved</b> |
|-----------------|-------------------------|--|--|--|-----------------------------------|--------------------------------------|---|
|                 |                         | Measures can include enhancement planting to upgrade the channels as appropriate, including consideration of wetland planting along embankments where appropriate; as well as consideration of the best materials for the channel lining (e.g. gabion).                              |  |  |                                   |                                      | Considerations for River Channel Design               |
| S11.7<br>MM20   | LV20                    | Light Control – Construction day and night time lighting should be controlled to minimize glare impact to adjacent VSRs during the construction stage. Street and night time lighting shall also be controlled to minimize glare impact to adjacent VSRs during the operation phase. | Minimize negative glare impact to adjacent VSRs                              | Relevant Government Departments / Private Sector | Through-out the TCW and TCE areas | Construction Phase & Operation Phase |   |



**Environmental Mitigation Implementation Schedule – Tung Chung New Town Extension**

| <b>EIA Ref.</b>  | <b>EM&amp;A Log Ref</b> | <b>Recommended Mitigation Measures</b>  | <b>Objectives of the Recommended Measures &amp; Main Concerns to address</b>  | <b>Implementation Agent</b>           | <b>Location / Timing</b>                                  | <b>Implementation Stage</b>                               | <b>Requirements and / or standards to be achieved</b>  |
|--|-------------------------|---|---|---------------------------------------|---|---|--|
| <i>Cultural Heritage Impact (Construction and Operational Phase)</i> |                         |   |   |                                       |   |   |  |
| S.12.5   | CH1                     | <u>Terrestrial Archaeology</u> <ul style="list-style-type: none"> <li>Implement rescue excavations/ survey-cum-rescue excavations/ further surveys after land resumption and prior to any construction works (see <b>Figure 14.1</b> for the locations of rescue excavations/survey-cum-rescue excavations/further survey)</li> </ul> | 1) Rescue excavations to salvage archaeological data and cultural materials<br>2) Survey-cum-rescue excavations to better locate and design the follow up rescue excavations<br>3) Further surveys to obtain sufficient data for formulation of appropriate mitigation measures | Contractor / Future Private Developer | After land resumption and prior to any construction works | After land resumption and prior to any construction works | <ul style="list-style-type: none"> <li>Guidelines for Cultural Heritage Impact Assessment</li> <li>TM-EIAO Annex 10 and Annex 19</li> <li>Antiquities and Monuments Ordinance</li> </ul> |
| S.12.5   | CH2                     | <u>Terrestrial Archaeology</u> <ul style="list-style-type: none"> <li>Implement watching brief during construction phase (see <b>Figure 14.1</b> for the locations of watching brief)</li> </ul>  | To identify and record any archaeological material or features revealed during construction phase   | Contractor / Future Private Developer | During construction phase                                 | During construction phase                                 |  |

**Environmental Mitigation Implementation Schedule – Tung Chung New Town Extension**

| <b>EIA Ref.</b>         | <b>EM&amp;A Log Ref</b> | <b>Recommended Mitigation Measures</b>   | <b>Objectives of the Recommended Measures &amp; Main Concerns to address</b> | <b>Implementation Agent</b> | <b>Location / Timing</b> | <b>Implementation Stage</b> | <b>Requirements and / or standards to be achieved</b>   |
|-------------------------|-------------------------|--|--|-----------------------------|--------------------------|-----------------------------|---|
| <i>EM&amp;A Project</i> |                         |  |  |                             |                          |                             |   |
| S13.2                   | EM1                     | An Independent Environmental Checker needs to be employed as per the EM&A Manual.  | Control EM&A Performance   | Project Proponent           | All construction sites   | Construction stage          | <ul style="list-style-type: none"> <li>• EIAO Guidance Note No.4/2010</li> <li>• TM-EIAO</li> </ul> |
| S13.2 – 13.4            | EM2                     | 1) An Environmental Team needs to be employed as per the EM&A Manual.<br>2) Prepare a systematic Environmental Management Plan to ensure effective implementation of the mitigation measures.<br>3) An environmental impact monitoring needs to be implementing by the Environmental Team to ensure all the requirements given in the EM&A Manual are fully complied with. | Perform environmental monitoring & auditing                                  | Project Proponent           | All construction sites   | Construction stage          | <ul style="list-style-type: none"> <li>• EIAO Guidance Note No.4/2010</li> <li>• TM-EIAO</li> </ul> |

ET's note: Pages B-53 and B-54 are not relevant to the Project works in Tung Chung West and therefore not presented.

**Environmental Mitigation Implementation Schedule – Tung Chung New Town Extension**

| <b>EIA Ref.</b>   | <b>EM&amp;A Log Ref</b> | <b>Recommended Mitigation Measures</b> | <b>Objectives of the Recommended Measures &amp; Main Concerns to address</b> | <b>Implementation Agent</b> | <b>Location / Timing</b> | <b>Implementation Stage</b> | <b>Requirements and / or standards to be achieved</b> |
|---|-------------------------|--|--|-----------------------------|--------------------------|-----------------------------|---|
| <i>Post-planting Monitoring and Maintenance (Details to be provided after the submission of Detailed Compensatory Woodland Planting Plan as required under EP Condition 2.22)</i> |                         |  |  |                             |                          |                             |   |

**Environmental Mitigation Implementation Schedule – Tung Chung New Town Extension**

| <b>EIA Ref.</b>   | <b>EM&amp;A Log Ref</b> | <b>Recommended Mitigation Measures</b> | <b>Objectives of the Recommended Measures &amp; Main Concerns to address</b> | <b>Implementation Agent</b> | <b>Location / Timing</b> | <b>Implementation Stage</b> | <b>Requirements and / or standards to be achieved</b> |
|---|-------------------------|--|--|-----------------------------|--------------------------|-----------------------------|---|
| <p><i>Use of New Low Noise Road Surfacing Material(s) (Details to be provided after the submission of Plan for Review of Use of New Low Noise Road Surfacing Material(s) as required under EP Condition 2.23)</i></p> |                         |  |  |                             |                          |                             |   |

**Environmental Mitigation Implementation Schedule – Tung Chung New Town Extension**

| <b>EIA Ref.</b>   | <b>EM&amp;A Log Ref</b> | <b>Recommended Mitigation Measures</b>  | <b>Objectives of the Recommended Measures &amp; Main Concerns to address</b> | <b>Implementation Agent</b> | <b>Location / Timing</b> | <b>Implementation Stage</b> | <b>Requirements and / or standards to be achieved</b>                                      |
|---|-------------------------|---|--|-----------------------------|--------------------------|-----------------------------|--|
| <i>Follow-up actions to be taken by the Contractor and Dump Truck Drivers in case of Illegal Dumping and Landfilling of C&amp;D Materials (Extracted from Waste Management Plan submitted under Condition 2.24 of the EP)</i> |                         |   |  |                             |                          |                             |  |
| S5.4  | WM1                     | Investigation report will be prepared by the Contractor and submit to ER within 2 working days.                         | Control Performance EM&A   | Contractor                  | All construction sites   | Construction stage          | <ul style="list-style-type: none"> <li>• EP</li> <li>• Contractual requirements</li> </ul> |
| S5.4  | WM2                     | The Contractor will discuss with ER for the follow up actions (e.g. warning letter, cease operation, etc.) if required. | Control Performance EM&A   | Contractor                  | All construction sites   | Construction stage          | <ul style="list-style-type: none"> <li>• EP</li> <li>• Contractual requirements</li> </ul> |

## **D. Status of Submissions and Implementation Status of Mitigation Measures under EP**

## Appendix D: Status of Submissions and Implementation Status of Mitigation Measures under EP

| EP Condition | Submission / Implementation Status   | Status  |
|--------------|--|---|
| 2.1          | Set up of Community and Professional Liaison Groups  | Community and Professional Liaison Groups were set up   |
| 2.1          | Complaint Management Plan (for Contracts 5 and 6)  | Accepted by EPD   |
| 2.5          | Employment of Qualified Ecologist(s)   | Qualified Ecologists have been employed to carry out work relating to ecological aspects  |
| 2.6          | Employment of Surveillance Team  | Surveillance Team has been employed to conduct regular site inspection  |
| 2.11         | Management Organisations (for Contracts 5 and 6)   | Accepted by EPD   |
| 2.12         | Construction Works Schedule and Location Plans (for Contracts 5 and 6)   | Accepted by EPD   |
| 2.18         | Plan on Provision of Buffer Zones  | Accepted by EPD   |
| 2.19         | River Park Plan  | Accepted by EPD   |
| 2.20         | Habitat Enhancement and Translocation Plan for Amphibian Species of Conservation Importance  | Accepted by EPD   |
| 2.21         | Detailed Preservation and/or Translocation Plan for Plant Species of Conservation Importance   | Accepted by EPD   |
| 2.22         | Detailed Compensatory Woodland Planting Plan   | Accepted by EPD with conditions   |
| 2.23         | Plan for Review of Use of New Low Noise Road Surfacing Material(s)   | Accepted by EPD   |
| 2.24         | Waste Management Plan (for Contracts 5 and 6)  | Accepted by EPD   |
| 2.31         | Implement Plan on Provision of Buffer Zones, River Park Plan, Habitat Enhancement and Translocation Plan for Amphibian Species of Conservation Importance, Detailed Preservation and/or Translocation Plan for Plant Species of Conservation Importance and Detailed Compensatory Woodland Planting Plan   | Plan on Provision of Buffer Zones, Habitat Enhancement and Translocation Plan for Amphibian Species of Conservation Importance, Detailed Preservation and/or Translocation Plan for Plant Species of Conservation Importance and Detailed Compensatory Woodland Planting Plan are under implementation. Others are to be implemented. |
| 2.32         | Implement Plan for Review of Use of New Low Noise Road Surfacing Material(s)   | To be implemented   |
| 2.32         | Implement Waste Management Plan  | Under implementation  |
| 2.33         | Install noise barriers and low noise road surfacing at the extended Chung Mun Road and Road D3.<br>All noise mitigation measures implemented shall be properly maintained during the operation of the above roads.   | To be implemented   |
| 2.34         | Implement a deodouriser with an odour removal efficiency of at least 95% shall be installed, operated and maintained within each sewage pumping station. The exhaust of the deodouriser shall be oriented away from sensitive receivers; and all odourous facilities of each sewage pumping station shall be enclosed and negative pressure shall be maintained within the facilities. | To be implemented   |
| 2.35         | Enclose all the pumps inside a building structure  | To be implemented   |

| EP Condition | Submission / Implementation Status   | Status            |
|--------------|--|-------------------|
| 2.36         | (i) a 100% standby pumping capacity shall be installed and maintained;   | To be implemented |
|              | (ii) a 50% spare pumping capacity shall be installed and maintained;   | To be implemented |
|              | (iii) dual-feed power supply shall be installed and maintained; and  | To be implemented |
|              | (iv) an emergency facility with a 6-hour storage capacity of average dry weather flow shall be installed and maintained. | To be implemented |



## **E. Status of Statutory Environmental Requirements**

## Appendix E: Status of Statutory Environmental Requirements

| Contract No.                     | Description   | Location  | Ref. No.  | Status                               |   |
|----------------------------------|---|---|---|--------------------------------------|---|
| <b>General</b>                   | Environmental Permit                                      | TCW Works Areas   | EP-519/2016   | Issued on 9 Aug 2016                 |   |
| <b>NL/2020/05 ("Contract 5")</b> | Billing Account for Disposal of Construction Waste        | Contract 5 works areas  | Account No. 7040874   | Issued on 25 Jun 2021                |   |
|                                  | Registration as Chemical Waste Producer                   | Contract 5 works areas  | WPN 5213-950-B2634-01   | Issued on 13 Jul 2021                |   |
|                                  | Discharge Licence under Water Pollution Control Ordinance | Area Part E Ma Wan Chung Nullah   | Area Part E Ma Wan Chung Nullah   | WT00040844-2022                      | Valid from 27 May 2022 to 31 May 2027       |
|                                  |   | Area Part H   | Area Part H   | WT00041263-2022                      | Valid from 22 Aug 2022 to 31 Aug 2027       |
|                                  |   | Area Part E (E1)  | Area Part E (E1)  | WT00041489-2022                      | Valid from 8 Sep 2022 to 30 Sep 2027        |
|                                  |   | Area Part D   | Area Part D   | WT00042332-2022                      | Valid from 10 Nov 2022 to 30 Nov 2027       |
|                                  |   | Area Part G   | Area Part G   | 487586                               | Application submitted to EPD on 20 Dec 2022 |
|                                  | Construction Noise Permit                                 | -   | -   | -                                    |   |
| <b>NL/2020/06 ("Contract 6")</b> | Billing Account for Disposal of Construction Waste        | Contract 6 works areas  | Account No. 7040815   | Issued on 17 Jun 2021                |   |
|                                  | Registration as Chemical Waste Producer                   | Contract 6 works areas  | WPN 5213-950-C4603-01   | Issued on 13 Jul 2021                |   |
|                                  | Discharge Licence under Water Pollution Control Ordinance | Sewage Pumping Station-A  | Sewage Pumping Station-A  | WT00039653-2021                      | Valid from 17 Jan 2022 to 31 Jan 2027       |
|                                  |   | Area 42   | Area 42   | WT00040646-2022                      | Valid from 29 Apr 2022 to 30 Apr 2027       |
|                                  |   | Portion of Tung Chung River, Road L29, Bridge A, River Park, Sewage Pumping Station (TCV East) and Bridge B | Portion of Tung Chung River, Road L29, Bridge A, River Park, Sewage Pumping Station (TCV East) and Bridge B | WT00040875-2022                      | Valid from 15 Jul 2022 to 31 Jul 2027       |
|                                  |   | Cheung Tung Road, Fu Tung Street, Yu Tung Road, Chung Mun Road, Bridge A and Temp Bridge A                  | Cheung Tung Road, Fu Tung Street, Yu Tung Road, Chung Mun Road, Bridge A and Temp Bridge A                  | WT00040895-2022                      | Valid from 17 Jun 2022 to 30 Jun 2027       |
|                                  |   | Visitor Centre  | Visitor Centre  | WT00042252-2022                      | Valid from 7 Nov 2022 to 30 Nov 2027        |
|                                  | Area 46   | Area 46   | WT00042495-2022   | Valid from 2 Dec 2022 to 31 Dec 2027 |   |
|                                  | Construction Noise Permit                                 | Area 42   | Area 42   | GW-RS0529-22                         | Valid from 1 Jul 2022 to 29 Dec 2022        |
|                                  |   | Area 42   | Area 42   | GW-RS1146-22                         | Valid from 30 Dec 2022 to 29 Jun 2023       |
|                                  |   | Sewage Pumping Station-A  | Sewage Pumping Station-A  | GW-RS0748-22                         | Valid from 13 Sep 2022 to 12 Mar 2023       |

## **F. Air Quality**

**F1. Locations of Air Quality Monitoring Stations**

**F2. Air Quality Monitoring Equipment Calibration Certificates**

**F3. Air Quality Monitoring Schedule**

**F4. Air Quality Monitoring Results**

**F5. Air Quality Monitoring Event and Action Plan**

## **F1. Locations of Air Quality Monitoring Stations**

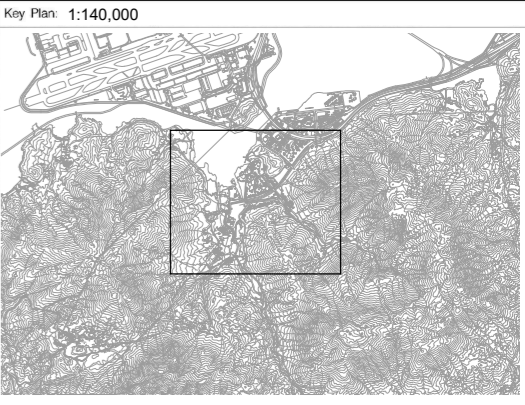
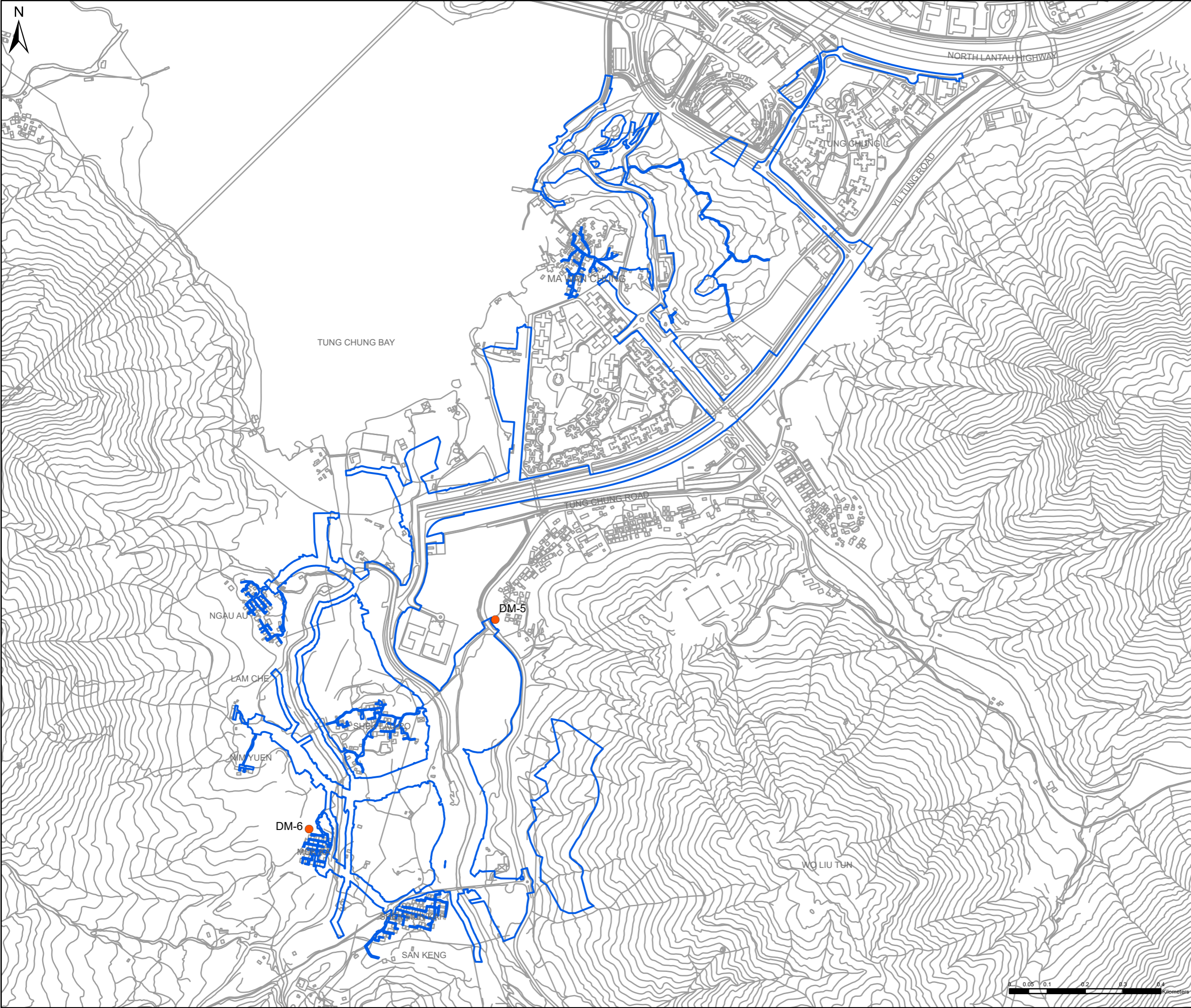

Notes:

Key to symbols:

- LEGEND**
- PROJECT AREA
  - AIR QUALITY MONITORING STATION

| Rev | Date     | Drawn | Description | Ch'k'd | App'd |
|-----|----------|-------|-------------|--------|-------|
| P1  | JUL 2021 | KN    |             | LL     | TC    |

**M M**  
**MOTT MACDONALD**

3/F International Trade Tower  
 348 Kwun Tung Road  
 Kwun Tung, Kowloon  
 Hong Kong  
 T +852 2828 5757  
 F +852 2827 1823  
 W mottmac.com

Client

土木工程拓展署  
 Civil Engineering and  
 Development Department

Project

**AGREEMENT NO. CE 64/2020(EP)  
 ENVIRONMENTAL TEAM FOR  
 TUNG CHUNG NEW TOWN EXTENSION (WEST)  
 - DESIGN AND CONSTRUCTION**

Title

**LOCATIONS OF AIR QUALITY  
 MONITORING STATIONS**

|             |        |              |  |
|-------------|--------|--------------|--|
| Designed    |        | Eng check    |  |
| Drawn       |        | Coordination |  |
| Dwg check   |        | Approved     |  |
| Scale at A3 | Status | Rev          |  |

Drawing Number **APPENDIX F1**

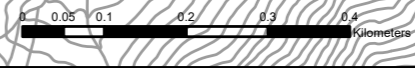

## **F2. Air Quality Monitoring Equipment Calibration Certificates**



## ALS Laboratory Group

ANALYTICAL CHEMISTRY & TESTING SERVICES

### SUB-CONTRACTING REPORT

|         |   |                |               |
|---------|---|----------------|---------------|
| CONTACT | : MR K.W. FAN   | WORK ORDER     | : HK2240047   |
| CLIENT  | : ENVIROTECH SERVICES CO.                                     |                |               |
| ADDRESS | : RM 712, 7/F, MY LOFT 9 HOI WING ROAD,<br>TUEN MUN, N.T., HK | SUB-BATCH      | : 1           |
|         |   | DATE RECEIVED  | : 11-OCT-2022 |
|         |   | DATE OF ISSUE  | : 20-OCT-2022 |
| PROJECT | : ----  | NO. OF SAMPLES | : 1           |
|         |   | CLIENT ORDER   | : ----        |

#### General Comments

- Sample(s) was/ were submitted by client. Sample(s) arrived laboratory in ambient condition. The result(s) related only to the item(s) tested.
- Sample information (Project name, Sample ID, Sampling date/time, etc.) is provided by client.
- Result(s) of sample(s) is/are reported on as received basis, unless otherwise specified.
- Calibration was subcontracted to and analysed by Action-United Environmental Services & Consulting.

#### Signatories

This document has been signed by those names that appear on this report and are the authorised signatories

Signatories

Position

Richard Fung

Managing Director

This is the Final Report and supersedes any preliminary report with this batch number.

All pages of this report have been checked and approved for release.

ALS Technichem (HK) Pty Ltd  
Part of the ALS Laboratory Group

11/F Chung Shun Knitting Centre 1 - 3 Wing Yip Street Kwai Chung N.T Hong Kong  
Kwai Tsing Hong Kong

WORK ORDER : HK2240047  
SUB-BATCH : 1  
CLIENT : ENVIROTECH SERVICES CO.  
PROJECT : ---



| ALS Lab ID    | Client's Sample ID | Sample Type | Sample Date | External Lab Report No. |
|---------------|--------------------|-------------|-------------|-------------------------|
| HK2240047-001 | S/N: 336338        | Equipments  | 11-Oct-2022 | S/N: 336338             |



# Equipment Verification Report (TSP)

## Equipment Calibrated:

Type: Laser Dust monitor  
Manufacturer: Sibata LD – 3B  
Serial No. 336338  
Equipment Ref: NA  
Job Order HK2240047

## Standard Equipment:

Standard Equipment: Higher Volume Sampler (TSP)  
Location & Location ID: AUES office (calibration room)  
Equipment Ref: HVS 018  
Last Calibration Date: 13 September 2022

## Equipment Verification Results:

Verification Date: 14 October 2022

| Hour       | Time          | Mean Temp °C | Mean Pressure (hPa) | Concentration in $\mu\text{g}/\text{m}^3$ (Standard Equipment) | Total Count (Calibrated Equipment) | Count/Minute (Total Count/min) |
|------------|---------------|--------------|---------------------|--|------------------------------------|--------------------------------|
| 2hr15mins  | 09:33 ~ 11:48 | 26.9         | 1012.1              | 44.6   | 2621                               | 19.5                           |
| 2hr01 mins | 11:51 ~ 13:52 | 26.9         | 1012.1              | 45.7   | 2722                               | 22.6                           |
| 2hr01 mins | 13:55 ~ 15:56 | 26.9         | 1012.1              | 56.6   | 2922                               | 24.1                           |

## Linear Regression of Y or X

Slope (K-factor): 2.2211 ( $\mu\text{g}/\text{m}^3$ )/CPM

Correlation Coefficient (R) 0.9920

Date of Issue 17 October 2022

## Remarks:

1. **Strong Correlation ( $R > 0.8$ )**
2. Factor 2.2211 ( $\mu\text{g}/\text{m}^3$ )/CPM should be applied for TSP monitoring

\*If  $R < 0.5$ , repair or re-verification is required for the equipment

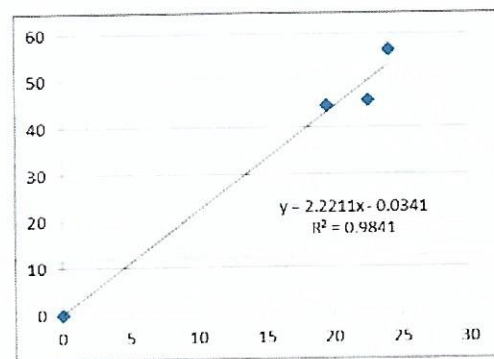

Operator : Fai So Signature :  Date : 17 October 2022

QC Reviewer : Ben Tam Signature :  Date : 17 October 2022

## TSP SAMPLER CALIBRATION CALCULATION SPREADSHEET

Location : Gold King Industrial Building, Kwai Chung  
 Location ID : Calibration Room

Date of Calibration: 13-Sep-22  
 Next Calibration Date: 13-Dec-22

### CONDITIONS

|                          |        |                            |         |
|--------------------------|--------|----------------------------|---------|
| Sea Level Pressure (hPa) | 1007.3 | Corrected Pressure (mm Hg) | 755.475 |
| Temperature (°C)         | 31.7   | Temperature (K)            | 305     |

### CALIBRATION ORIFICE

|                    |           |                   |           |
|--------------------|-----------|-------------------|-----------|
| Make->             | TISCH     | Qstd Slope ->     | 1.99838   |
| Model->            | 5025A     | Qstd Intercept -> | -0.00903  |
| Calibration Date-> | 27-Dec-21 | Expiry Date->     | 27-Dec-22 |

### CALIBRATION

| Plate No. | H2O (L) (in) | H2O (R) (in) | H2O (in) | Qstd (m3/min) | I (chart) | IC corrected | LINEAR REGRESSION |             |                |
|-----------|--------------|--------------|----------|---------------|-----------|--------------|-------------------|-------------|----------------|
|           |              |              |          |               |           |              | Slope =           | Intercept = | Corr. coeff. = |
| 18        | 6            | 6            | 12.0     | 1.714         | 54        | 53.24        | 30.1792           | 1.5486      | 0.9961         |
| 13        | 4.9          | 4.9          | 9.8      | 1.549         | 48        | 47.33        |                   |             |                |
| 10        | 3.7          | 3.7          | 7.4      | 1.347         | 44        | 43.38        |                   |             |                |
| 8         | 2.5          | 2.5          | 5.0      | 1.108         | 36        | 35.50        |                   |             |                |
| 5         | 1.6          | 1.6          | 3.2      | 0.887         | 28        | 27.61        |                   |             |                |

**Calculations :**

$$Qstd = 1/m[\text{Sqrt}(H2O(Pa/Pstd)(Tstd/Ta))-b]$$

$$IC = I[\text{Sqrt}(Pa/Pstd)(Tstd/Ta)]$$

- Qstd = standard flow rate
- IC = corrected chart responses
- I = actual chart response
- m = calibrator Qstd slope
- b = calibrator Qstd intercept
- Ta = actual temperature during calibration ( deg K )
- Pstd = actual pressure during calibration ( mm Hg )

**For subsequent calculation of sampler flow:**

$$1/m(( I )[\text{Sqrt}(298/Tav)(Pav/760)]-b)$$

- m = sampler slope
- b = sampler intercept
- I = chart response
- Tav = daily average temperature
- Pav = daily average pressure

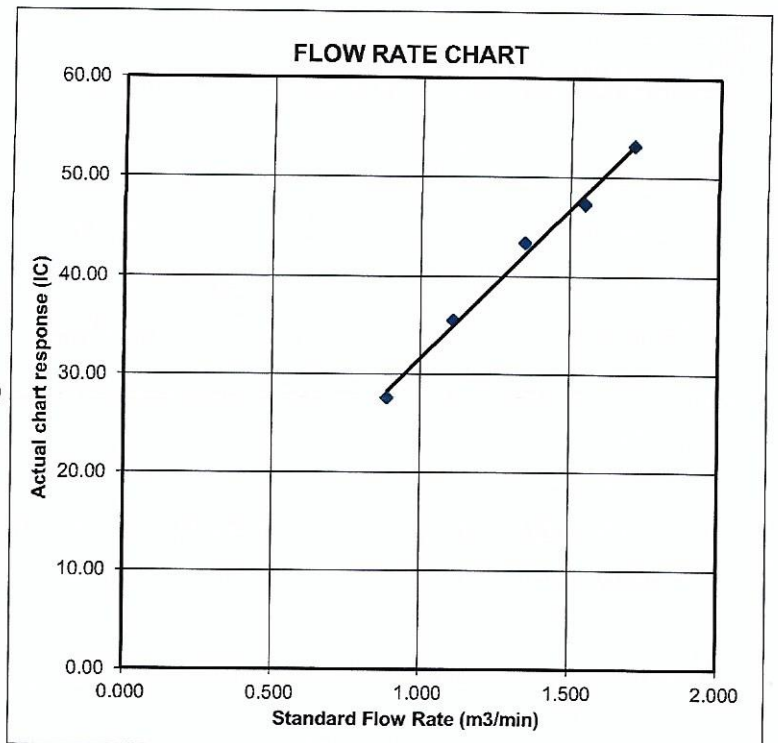

# Certificate of Calibration

| Calibration Certification Information |                             |           |       |
|---------------------------------------|-----------------------------|-----------|-------|
| Cal. Date: December 27, 2021          | Rootsmeter S/N: 438320      | Ta: 295   | °K    |
| Operator: Jim Tisch                   |                             | Pa: 740.4 | mm Hg |
| Calibration Model #: TE-5025A         | Calibrator S/N: <b>1612</b> |           |       |

| Run | Vol. Init (m3) | Vol. Final (m3) | ΔVol. (m3) | ΔTime (min) | ΔP (mm Hg) | ΔH (in H2O) |
|-----|----------------|-----------------|------------|-------------|------------|-------------|
| 1   | 1              | 2               | 1          | 1.3890      | 3.2        | 2.00        |
| 2   | 3              | 4               | 1          | 0.9760      | 6.4        | 4.00        |
| 3   | 5              | 6               | 1          | 0.8740      | 7.9        | 5.00        |
| 4   | 7              | 8               | 1          | 0.8320      | 8.8        | 5.50        |
| 5   | 9              | 10              | 1          | 0.6870      | 12.7       | 8.00        |

| Data Tabulation |               |  |           |             |   |
|-----------------|---------------|--|-----------|-------------|---|
| Vstd (m3)       | Qstd (x-axis) | $\sqrt{\Delta H \left( \frac{Pa}{Pstd} \right) \left( \frac{Tstd}{Ta} \right)}$ (y-axis) | Va        | Qa (x-axis) | $\sqrt{\Delta H \left( \frac{Ta}{Pa} \right)}$ (y-axis) |
| 0.9799          | 0.7055        | 1.4029   | 0.9957    | 0.7168      | 0.8927  |
| 0.9756          | 0.9996        | 1.9841   | 0.9914    | 1.0157      | 1.2624  |
| 0.9736          | 1.1140        | 2.2183   | 0.9893    | 1.1320      | 1.4114  |
| 0.9724          | 1.1688        | 2.3265   | 0.9881    | 1.1876      | 1.4803  |
| 0.9673          | 1.4079        | 2.8059   | 0.9828    | 1.4306      | 1.7853  |
| <b>QSTD</b>     | m=            | <b>1.99838</b>   | <b>QA</b> | m=          | <b>1.25135</b>  |
|                 | b=            | <b>-0.00903</b>  |           | b=          | <b>-0.00574</b>   |
|                 | r=            | <b>0.99999</b>   |           | r=          | <b>0.99999</b>  |

| Calculations |   |     |  |
|--------------|---|-----|--|
| Vstd=        | $\Delta Vol \left( \frac{Pa - \Delta P}{Pstd} \right) \left( \frac{Tstd}{Ta} \right)$ | Va= | $\Delta Vol \left( \frac{Pa - \Delta P}{Pa} \right)$ |
| Qstd=        | Vstd/ΔTime  | Qa= | Va/ΔTime   |

For subsequent flow rate calculations:

|  |   |
|--|---|
| $Qstd = 1/m \left( \left( \sqrt{\Delta H \left( \frac{Pa}{Pstd} \right) \left( \frac{Tstd}{Ta} \right)} \right) - b \right)$ | $Qa = 1/m \left( \left( \sqrt{\Delta H \left( \frac{Ta}{Pa} \right)} \right) - b \right)$ |
|--|---|

| Standard Conditions |                                       |
|---------------------|---------------------------------------|
| Tstd:               | 298.15 °K                             |
| Pstd:               | 760 mm Hg                             |
| Key                 |                                       |
| ΔH:                 | calibrator manometer reading (in H2O) |
| ΔP:                 | rootsmeter manometer reading (mm Hg)  |
| Ta:                 | actual absolute temperature (°K)      |
| Pa:                 | actual barometric pressure (mm Hg)    |
| b:                  | intercept                             |
| m:                  | slope                                 |

| RECALIBRATION  |
|--|
| US EPA recommends annual recalibration per 1998 40 Code of Federal Regulations Part 50 to 51, Appendix B to Part 50, Reference Method for the Determination of Suspended Particulate Matter in the Atmosphere, 9.2.17, page 30 |



### SUB-CONTRACTING REPORT

|         |   |                |                    |
|---------|---|----------------|--------------------|
| CONTACT | : MR K.W. FAN   | WORK ORDER     | : <b>HK2241670</b> |
| CLIENT  | : ENVIROTECH SERVICES CO.                                     |                |                    |
| ADDRESS | : RM 712, 7/F, MY LOFT 9 HOI WING ROAD,<br>TUEN MUN, N.T., HK | SUB-BATCH      | : 1                |
|         |   | DATE RECEIVED  | : 21-OCT-2022      |
|         |   | DATE OF ISSUE  | : 1-NOV-2022       |
| PROJECT | : ----  | NO. OF SAMPLES | : 1                |
|         |   | CLIENT ORDER   | : ----             |

#### General Comments

- Sample(s) was/ were submitted by client. Sample(s) arrived laboratory in ambient condition. The result(s) related only to the item(s) tested.
- Sample information (Project name, Sample ID, Sampling date/time, etc.) is provided by client.
- Result(s) of sample(s) is/are reported on as received basis, unless otherwise specified.
- Calibration was subcontracted to and analysed by Action-United Environmental Services & Consulting.

#### Signatories

This document has been signed by those names that appear on this report and are the authorised signatories

*Signatories*

*Position*

Richard Fung

Managing Director

This is the Final Report and supersedes any preliminary report with this batch number.

All pages of this report have been checked and approved for release.

**ALS Technichem (HK) Pty Ltd**  
Part of the **ALS Laboratory Group**

11/F, Chung Shun Knitting Centre 1 - 3 Wing Yip Street Kwai Chung N.T. Hong Kong  
Kwai Tsing Hong Kong

WORK ORDER : HK2241670  
SUB-BATCH : 1  
CLIENT : ENVIROTECH SERVICES CO.  
PROJECT : ----



| ALS Lab ID    | Client's Sample ID | Sample Type | Sample Date | External Lab Report No. |
|---------------|--------------------|-------------|-------------|-------------------------|
| HK2241670-001 | S/N: 436553        | Equipments  | 21-Oct-2022 | S/N: 436553             |

## Equipment Verification Report (TSP)

### Equipment Calibrated:

Type: Laser Dust monitor  
Manufacturer: Sibata LD – 3B  
Serial No. 436553  
Equipment Ref: NA  
Job Order HK2241670

### Standard Equipment:

Standard Equipment: Higher Volume Sampler (TSP)  
Location & Location ID: AUES office (calibration room)  
Equipment Ref: HVS 018  
Last Calibration Date: 13 September 2022

### Equipment Verification Results:

Verification Date: 25 October 2022

| Hour      | Time          | Mean Temp °C | Mean Pressure (hPa) | Concentration in ug/m <sup>3</sup> (Standard Equipment) | Total Count (Calibrated Equipment) | Count/Minute (Total Count/min) |
|-----------|---------------|--------------|---------------------|---|------------------------------------|--------------------------------|
| 2hr01mins | 09:20 ~ 11:21 | 23.8         | 1018.2              | 33.7  | 2401                               | 19.9                           |
| 2hr02mins | 11:23 ~ 13:25 | 23.8         | 1018.2              | 27.9  | 2303                               | 18.9                           |
| 2hr04mins | 13:27 ~ 15:31 | 23.8         | 1018.2              | 43.6  | 2703                               | 21.9                           |

### Linear Regression of Y or X

Slope (K-factor): 1.7854 (µg/m<sup>3</sup>)/CPM  
Correlation Coefficient (R) 0.9729  
Date of Issue 26 October 2022

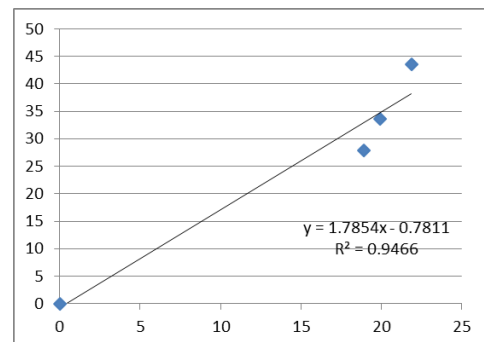

### Remarks:

- Strong** Correlation (R>0.8)
- Factor 1.7854 (µg/m<sup>3</sup>)/CPM should be applied for TSP monitoring

\*If R<0.5, repair or re-verification is required for the equipment

Operator : Fai So Signature :  Date : 26 October 2022

QC Reviewer : Ben Tam Signature :  Date : 26 October 2022

## TSP SAMPLER CALIBRATION CALCULATION SPREADSHEET

Location : Gold King Industrial Building, Kwai Chung Date of Calibration: 13-Sep-22  
 Location ID : Calibration Room Next Calibration Date: 13-Dec-22

### CONDITIONS

|                          |        |                            |         |
|--------------------------|--------|----------------------------|---------|
| Sea Level Pressure (hPa) | 1007.3 | Corrected Pressure (mm Hg) | 755.475 |
| Temperature (°C)         | 31.7   | Temperature (K)            | 305     |

### CALIBRATION ORIFICE

|                    |           |                   |           |
|--------------------|-----------|-------------------|-----------|
| Make->             | TISCH     | Qstd Slope ->     | 1.99838   |
| Model->            | 5025A     | Qstd Intercept -> | -0.00903  |
| Calibration Date-> | 27-Dec-21 | Expiry Date->     | 27-Dec-22 |

### CALIBRATION

| Plate No. | H2O (L) (in) | H2O (R) (in) | H2O (in) | Qstd (m3/min) | I (chart) | IC corrected | LINEAR REGRESSION  |
|-----------|--------------|--------------|----------|---------------|-----------|--------------|--|
| 18        | 6            | 6            | 12.0     | 1.714         | 54        | 53.24        | Slope = 30.1792<br>Intercept = 1.5486<br>Corr. coeff. = 0.9961 |
| 13        | 4.9          | 4.9          | 9.8      | 1.549         | 48        | 47.33        |  |
| 10        | 3.7          | 3.7          | 7.4      | 1.347         | 44        | 43.38        |  |
| 8         | 2.5          | 2.5          | 5.0      | 1.108         | 36        | 35.50        |  |
| 5         | 1.6          | 1.6          | 3.2      | 0.887         | 28        | 27.61        |  |

**Calculations :**

$$Qstd = 1/m[\text{Sqrt}(H2O(Pa/Pstd)(Tstd/Ta))-b]$$

$$IC = I[\text{Sqrt}(Pa/Pstd)(Tstd/Ta)]$$

Qstd = standard flow rate  
 IC = corrected chart responses  
 I = actual chart response  
 m = calibrator Qstd slope  
 b = calibrator Qstd intercept  
 Ta = actual temperature during calibration ( deg K )  
 Pstd = actual pressure during calibration ( mm Hg )

**For subsequent calculation of sampler flow:**

$$1/m(( I )[\text{Sqrt}(298/Tav)(Pav/760)]-b)$$

m = sampler slope  
 b = sampler intercept  
 I = chart response  
 Tav = daily average temperature  
 Pav = daily average pressure

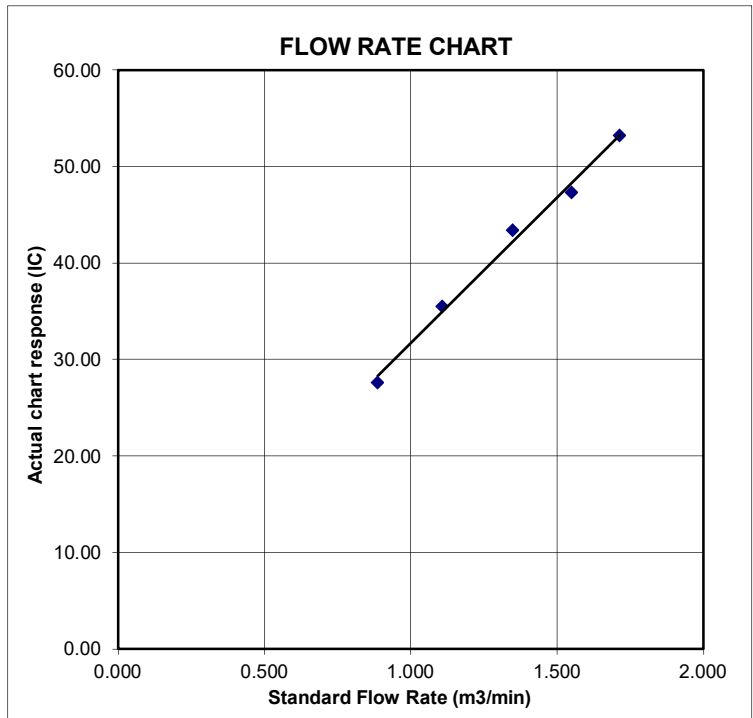



# Certificate of Calibration

## Calibration Certification Information

|                                      |                               |                        |
|--------------------------------------|-------------------------------|------------------------|
| <b>Cal. Date:</b> December 27, 2021  | <b>Rootsmeter S/N:</b> 438320 | <b>Ta:</b> 295 °K      |
| <b>Operator:</b> Jim Tisch           |                               | <b>Pa:</b> 740.4 mm Hg |
| <b>Calibration Model #:</b> TE-5025A | <b>Calibrator S/N:</b> 1612   |                        |

| Run | Vol. Init (m3) | Vol. Final (m3) | ΔVol. (m3) | ΔTime (min) | ΔP (mm Hg) | ΔH (in H2O) |
|-----|----------------|-----------------|------------|-------------|------------|-------------|
| 1   | 1              | 2               | 1          | 1.3890      | 3.2        | 2.00        |
| 2   | 3              | 4               | 1          | 0.9760      | 6.4        | 4.00        |
| 3   | 5              | 6               | 1          | 0.8740      | 7.9        | 5.00        |
| 4   | 7              | 8               | 1          | 0.8320      | 8.8        | 5.50        |
| 5   | 9              | 10              | 1          | 0.6870      | 12.7       | 8.00        |

## Data Tabulation

| Vstd (m3)   | Qstd (x-axis) | $\sqrt{\Delta H \left( \frac{Pa}{Pstd} \right) \left( \frac{Tstd}{Ta} \right)}$ (y-axis) | Va        | Qa (x-axis) | $\sqrt{\Delta H \left( \frac{Ta}{Pa} \right)}$ (y-axis) |
|-------------|---------------|--|-----------|-------------|---|
| 0.9799      | 0.7055        | 1.4029   | 0.9957    | 0.7168      | 0.8927  |
| 0.9756      | 0.9996        | 1.9841   | 0.9914    | 1.0157      | 1.2624  |
| 0.9736      | 1.1140        | 2.2183   | 0.9893    | 1.1320      | 1.4114  |
| 0.9724      | 1.1688        | 2.3265   | 0.9881    | 1.1876      | 1.4803  |
| 0.9673      | 1.4079        | 2.8059   | 0.9828    | 1.4306      | 1.7853  |
| <b>QSTD</b> | <b>m=</b>     | <b>1.99838</b>   | <b>QA</b> | <b>m=</b>   | <b>1.25135</b>  |
|             | <b>b=</b>     | <b>-0.00903</b>  |           | <b>b=</b>   | <b>-0.00574</b>   |
|             | <b>r=</b>     | <b>0.99999</b>   |           | <b>r=</b>   | <b>0.99999</b>  |

## Calculations

|  |   |
|--|---|
| <b>Vstd=</b> $\Delta Vol((Pa-\Delta P)/Pstd)(Tstd/Ta)$   | <b>Va=</b> $\Delta Vol((Pa-\Delta P)/Pa)$   |
| <b>Qstd=</b> $Vstd/\Delta Time$  | <b>Qa=</b> $Va/\Delta Time$   |
| <b>For subsequent flow rate calculations:</b>  |   |
| <b>Qstd=</b> $1/m \left( \left( \sqrt{\Delta H \left( \frac{Pa}{Pstd} \right) \left( \frac{Tstd}{Ta} \right)} \right) - b \right)$ | <b>Qa=</b> $1/m \left( \left( \sqrt{\Delta H \left( \frac{Ta}{Pa} \right)} \right) - b \right)$ |

## Standard Conditions

|   |           |
|---|-----------|
| Tstd:                                     | 298.15 °K |
| Pstd:                                     | 760 mm Hg |
| <b>Key</b>                                |           |
| ΔH: calibrator manometer reading (in H2O) |           |
| ΔP: rootsmeter manometer reading (mm Hg)  |           |
| Ta: actual absolute temperature (°K)      |           |
| Pa: actual barometric pressure (mm Hg)    |           |
| b: intercept                              |           |
| m: slope                                  |           |

## RECALIBRATION

US EPA recommends annual recalibration per 1998 40 Code of Federal Regulations Part 50 to 51, Appendix B to Part 50, Reference Method for the Determination of Suspended Particulate Matter in the Atmosphere, 9.2.17, page 30



### **F3. Air Quality Monitoring Schedule**

## Dec 2022 - Impact Monitoring Schedule for Tung Chung West

| Sunday | Monday                              | Tuesday                             | Wednesday                          | Thursday  | Friday                              | Saturday                            |
|--------|-------------------------------------|-------------------------------------|------------------------------------|---|-------------------------------------|-------------------------------------|
|        |                                     |                                     |                                    | 1<br><i>Air Quality Monitoring</i>  | 2                                   | 3                                   |
| 4      | 5                                   | 6                                   | 7<br><i>Air Quality Monitoring</i> | 8   | 9                                   | 10                                  |
| 11     | 12                                  | 13<br><i>Air Quality Monitoring</i> | 14                                 | 15  | 16                                  | 17                                  |
| 18     | 19<br><i>Air Quality Monitoring</i> | 20                                  | 21                                 | 22  | 23                                  | 24<br><i>Air Quality Monitoring</i> |
| 25     | 26                                  | 27                                  | 28                                 | 29  | 30<br><i>Air Quality Monitoring</i> | 31                                  |
|        |                                     |                                     |                                    | <b>Notes:</b><br><i>Air Quality Monitoring Station: DM-5 - Lung Tseung Tau<br/> DM-6 - Mok Ka</i> |                                     |                                     |

## **F4. Air Quality Monitoring Results**

**1-hour TSP Results**

**Station: DM5 - Lung Tseung Tau**

| Date      | Strat Time | Finish Time | Weather | 1-hr TSP ( $\mu\text{g}/\text{m}^3$ ) | Action Level ( $\mu\text{g}/\text{m}^3$ ) | Limit Level ( $\mu\text{g}/\text{m}^3$ ) |
|-----------|------------|-------------|---------|---------------------------------------|---|--|
| 01-Dec-22 | 8:27       | 9:27        | Cloudy  | 31.0                                  | 266                                       | 500                                      |
| 01-Dec-22 | 9:27       | 10:27       | Cloudy  | 36.0                                  | 266                                       | 500                                      |
| 01-Dec-22 | 10:27      | 11:27       | Cloudy  | 38.0                                  | 266                                       | 500                                      |
| 07-Dec-22 | 8:19       | 9:19        | Sunny   | 77.0                                  | 266                                       | 500                                      |
| 07-Dec-22 | 9:19       | 10:19       | Sunny   | 88.0                                  | 266                                       | 500                                      |
| 07-Dec-22 | 10:19      | 11:19       | Sunny   | 88.0                                  | 266                                       | 500                                      |
| 13-Dec-22 | 8:32       | 9:32        | Cloudy  | 82.0                                  | 266                                       | 500                                      |
| 13-Dec-22 | 9:32       | 10:32       | Cloudy  | 98.0                                  | 266                                       | 500                                      |
| 13-Dec-22 | 10:32      | 11:32       | Cloudy  | 97.0                                  | 266                                       | 500                                      |
| 19-Dec-22 | 8:28       | 9:28        | Sunny   | 57.0                                  | 266                                       | 500                                      |
| 19-Dec-22 | 9:28       | 10:28       | Sunny   | 52.0                                  | 266                                       | 500                                      |
| 19-Dec-22 | 10:28      | 11:28       | Sunny   | 44.0                                  | 266                                       | 500                                      |
| 24-Dec-22 | 8:30       | 9:30        | Sunny   | 64.0                                  | 266                                       | 500                                      |
| 24-Dec-22 | 9:30       | 10:30       | Sunny   | 72.0                                  | 266                                       | 500                                      |
| 24-Dec-22 | 10:30      | 11:30       | Sunny   | 61.0                                  | 266                                       | 500                                      |
| 30-Dec-22 | 8:25       | 9:25        | Sunny   | 80.0                                  | 266                                       | 500                                      |
| 30-Dec-22 | 9:25       | 10:25       | Sunny   | 87.0                                  | 266                                       | 500                                      |
| 30-Dec-22 | 10:25      | 11:25       | Sunny   | 71.0                                  | 266                                       | 500                                      |

**1-hour TSP Results**

**Station: DM6 - Mok Ka**

| Date      | Start Time | Finish Time | Weather | 1-hr TSP ( $\mu\text{g}/\text{m}^3$ ) | Action Level ( $\mu\text{g}/\text{m}^3$ ) | Limit Level ( $\mu\text{g}/\text{m}^3$ ) |
|-----------|------------|-------------|---------|---------------------------------------|---|--|
| 01-Dec-22 | 8:40       | 9:40        | Cloudy  | 17.0                                  | 260                                       | 500                                      |
| 01-Dec-22 | 9:40       | 10:40       | Cloudy  | 18.0                                  | 260                                       | 500                                      |
| 01-Dec-22 | 10:40      | 11:40       | Cloudy  | 19.0                                  | 260                                       | 500                                      |
| 07-Dec-22 | 8:34       | 9:34        | Sunny   | 24.0                                  | 260                                       | 500                                      |
| 07-Dec-22 | 9:34       | 10:34       | Sunny   | 27.0                                  | 260                                       | 500                                      |
| 07-Dec-22 | 10:34      | 11:34       | Sunny   | 24.0                                  | 260                                       | 500                                      |
| 13-Dec-22 | 8:50       | 9:50        | Cloudy  | 75.0                                  | 260                                       | 500                                      |
| 13-Dec-22 | 9:50       | 10:50       | Cloudy  | 78.0                                  | 260                                       | 500                                      |
| 13-Dec-22 | 10:50      | 11:50       | Cloudy  | 74.0                                  | 260                                       | 500                                      |
| 19-Dec-22 | 8:43       | 9:43        | Sunny   | 44.0                                  | 260                                       | 500                                      |
| 19-Dec-22 | 9:43       | 10:43       | Sunny   | 45.0                                  | 260                                       | 500                                      |
| 19-Dec-22 | 10:43      | 11:43       | Sunny   | 45.0                                  | 260                                       | 500                                      |
| 24-Dec-22 | 8:55       | 9:55        | Sunny   | 54.0                                  | 260                                       | 500                                      |
| 24-Dec-22 | 9:55       | 10:55       | Sunny   | 60.0                                  | 260                                       | 500                                      |
| 24-Dec-22 | 10:55      | 11:55       | Sunny   | 55.0                                  | 260                                       | 500                                      |
| 30-Dec-22 | 8:47       | 9:47        | Sunny   | 78.0                                  | 260                                       | 500                                      |
| 30-Dec-22 | 9:47       | 10:47       | Sunny   | 71.0                                  | 260                                       | 500                                      |
| 30-Dec-22 | 10:47      | 11:47       | Sunny   | 74.0                                  | 260                                       | 500                                      |

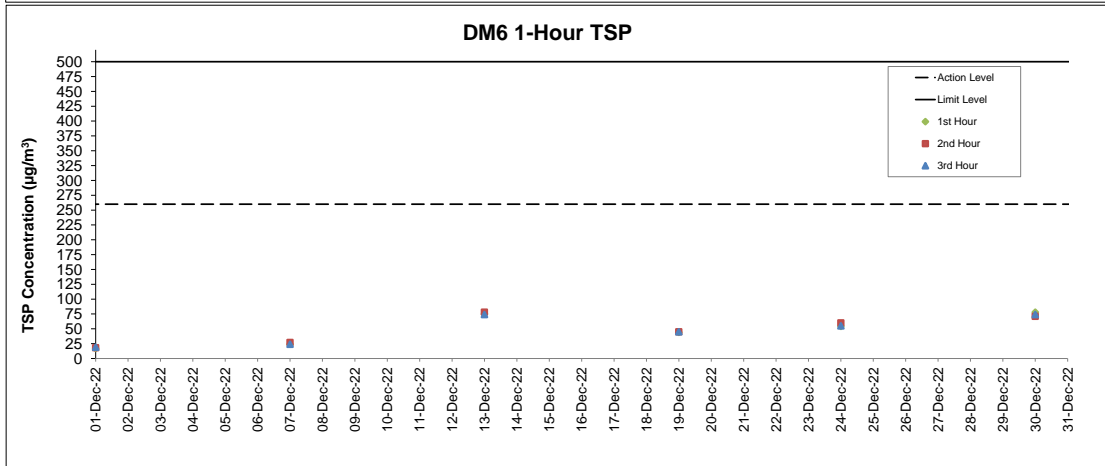
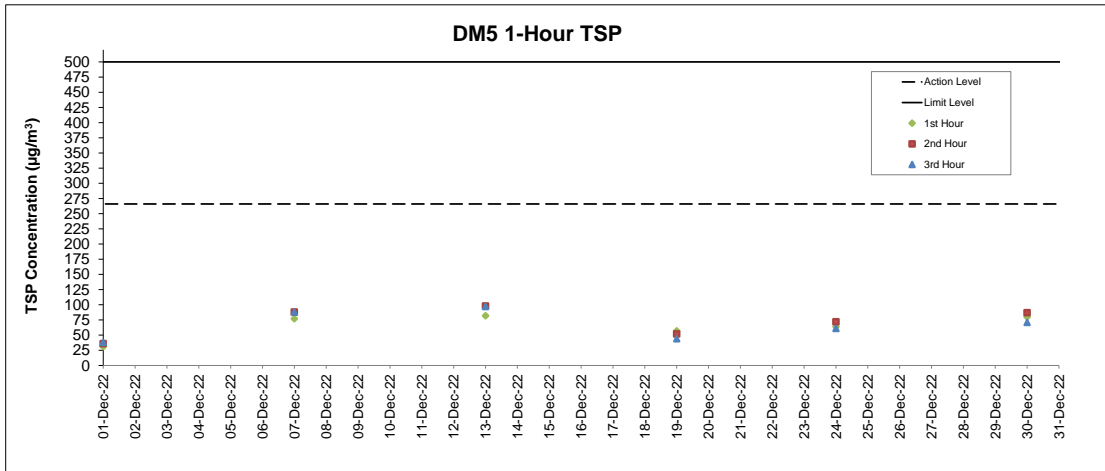

**Notes**

1. Major site activities carried out during the reporting period are summarized in Section 1.4 of the monthly EM&A report.
2. Weather conditions during monitoring are presented in the data tables above.
3. QA/QC requirements as stipulated in the EM&A Manual were carried out during measurement.

## **F5. Air Quality Monitoring Event and Action Plan**

**Table F5.1: Event and Action Plan for Construction Air Quality (Action Level)**

| Event  | Action  |   |   |  |
|--|---|---|---|--|
|  | ET  | IEC   | ER  | Contractor   |
| <b>Action Level</b>                            |   |   |   |  |
| Exceedance for one sample                      | <ol style="list-style-type: none"> <li>1. Identify source, investigate the causes of exceedance and propose remedial measures;</li> <li>2. Inform IEC and ER;</li> <li>3. Repeat measurement to confirm finding;</li> <li>4. Increase monitoring frequency to daily.</li> </ol>   | <ol style="list-style-type: none"> <li>1. Check monitoring data submitted by ET;</li> <li>2. Check Contractor's working method.</li> </ol>  | <ol style="list-style-type: none"> <li>1. Notify Contractor.</li> </ol>   | <ol style="list-style-type: none"> <li>1. Rectify any unacceptable practice;</li> <li>2. Amend working methods if appropriate.</li> </ol>  |
| Exceedance for two or more consecutive samples | <ol style="list-style-type: none"> <li>1. Identify source;</li> <li>2. Inform IEC and ER;</li> <li>3. Advise the ER on the effectiveness of the proposed remedial measures;</li> <li>4. Repeat measurements to confirm findings;</li> <li>5. Increase monitoring frequency to daily;</li> <li>6. Discuss with IEC and Contractor on remedial actions required;</li> <li>7. If exceedance continues, arrange meeting with IEC and ER;</li> <li>8. If exceedance stops, cease additional monitoring.</li> </ol> | <ol style="list-style-type: none"> <li>1. Check monitoring data submitted by ET;</li> <li>2. Check Contractor's working method;</li> <li>3. Discuss with ET and Contractor on possible remedial measures;</li> <li>4. Advise the ET on the effectiveness of the proposed remedial measures;</li> <li>5. Supervise Implementation of remedial measures.</li> </ol> | <ol style="list-style-type: none"> <li>1. Confirm receipt of notification of failure in writing;</li> <li>2. Notify Contractor;</li> <li>3. Ensure remedial measures properly implemented.</li> </ol> | <ol style="list-style-type: none"> <li>1. Submit proposals for remedial to ER within 3 working days of notification;</li> <li>2. Implement the agreed proposals;</li> <li>3. Amend proposal if appropriate.</li> </ol> |

**Table F5.2: Event and Action Plan for Construction Air Quality (Limit Level)**

| Event  | Action   |   |  |   |
|--|--|---|--|---|
|  | ET   | IEC   | ER   | Contractor  |
| <b>Limit Level</b>                             |  |   |  |   |
| Exceedance for one sample                      | <ol style="list-style-type: none"> <li>1. Identify source, investigate the causes of exceedance and propose remedial measures;</li> <li>2. Inform ER, Contractor and EPD;</li> <li>3. Repeat measurement to confirm finding;</li> <li>4. Increase monitoring frequency to daily;</li> <li>5. Assess effectiveness of Contractor's remedial actions and keep IEC, EPD and ER informed of the results.</li> </ol>  | <ol style="list-style-type: none"> <li>1. Check monitoring data submitted by ET;</li> <li>2. Check Contractor's working method;</li> <li>3. Discuss with ET and Contractor on possible remedial measures;</li> <li>4. Advise the ER on the effectiveness of the proposed remedial measures;</li> <li>5. Supervise implementation of remedial measures.</li> </ol> | <ol style="list-style-type: none"> <li>1. Confirm receipt of notification of failure in writing;</li> <li>2. Notify Contractor;</li> <li>3. Ensure remedial measures properly implemented..</li> </ol>   | <ol style="list-style-type: none"> <li>1. Take immediate action to avoid further exceedance;</li> <li>2. Submit proposals for remedial actions to IEC within 3 working days of notification;</li> <li>3. Implement the agreed proposals;</li> <li>4. Amend proposal if appropriate.</li> </ol>  |
| Exceedance for two or more consecutive samples | <ol style="list-style-type: none"> <li>1. Notify IEC, ER, Contractor and EPD;</li> <li>2. Identify source;</li> <li>3. Repeat measurement to confirm findings;</li> <li>4. Increase monitoring frequency to daily;</li> <li>5. Carry out analysis of Contractor's working procedures to determine possible mitigation to be implemented;</li> <li>6. Arrange meeting with IEC and ER to discuss the remedial actions to be taken;</li> <li>7. Assess effectiveness of Contractor's remedial actions and keep IEC, EPD and ER informed of the results;</li> <li>8. If exceedance stops, cease additional monitoring.</li> </ol> | <ol style="list-style-type: none"> <li>1. Discuss amongst ER, ET, and Contractor on the potential remedial actions;</li> <li>2. Review Contractor's remedial actions whenever necessary to assure their effectiveness and advise the ER accordingly;</li> <li>3. Supervise the implementation of remedial measures.</li> </ol>                                    | <ol style="list-style-type: none"> <li>1. Confirm receipt of notification of failure in writing;</li> <li>2. Notify Contractor;</li> <li>3. In consultation with the IEC, agree with the Contractor on the remedial measures to be implemented;</li> <li>4. Ensure remedial measures properly implemented;</li> <li>5. If exceedance continues, consider what portion of the work is responsible and instruct the Contractor to stop that portion of work until the exceedance is abated.</li> </ol> | <ol style="list-style-type: none"> <li>1. Take immediate action to avoid further exceedance;</li> <li>2. Submit proposals for remedial actions to IEC within 3 working days of notification;</li> <li>3. Implement the agreed proposals;</li> <li>4. Resubmit proposals if problem still not under control;</li> <li>5. Stop the relevant portion of works as determined by the ER until the exceedance is abated.</li> </ol> |

## **G. Noise**

**G1. Locations of Construction Noise Monitoring Stations**

**G2. Construction Noise Monitoring Equipment Calibration Certificates**

**G3. Construction Noise Monitoring Schedule**

**G4. Construction Noise Monitoring Results**

**G5. Construction Noise Monitoring Event and Action Plan**



## **G1. Locations of Construction Noise Monitoring Stations**

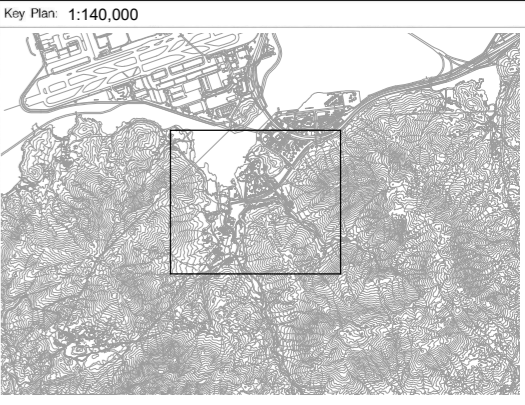
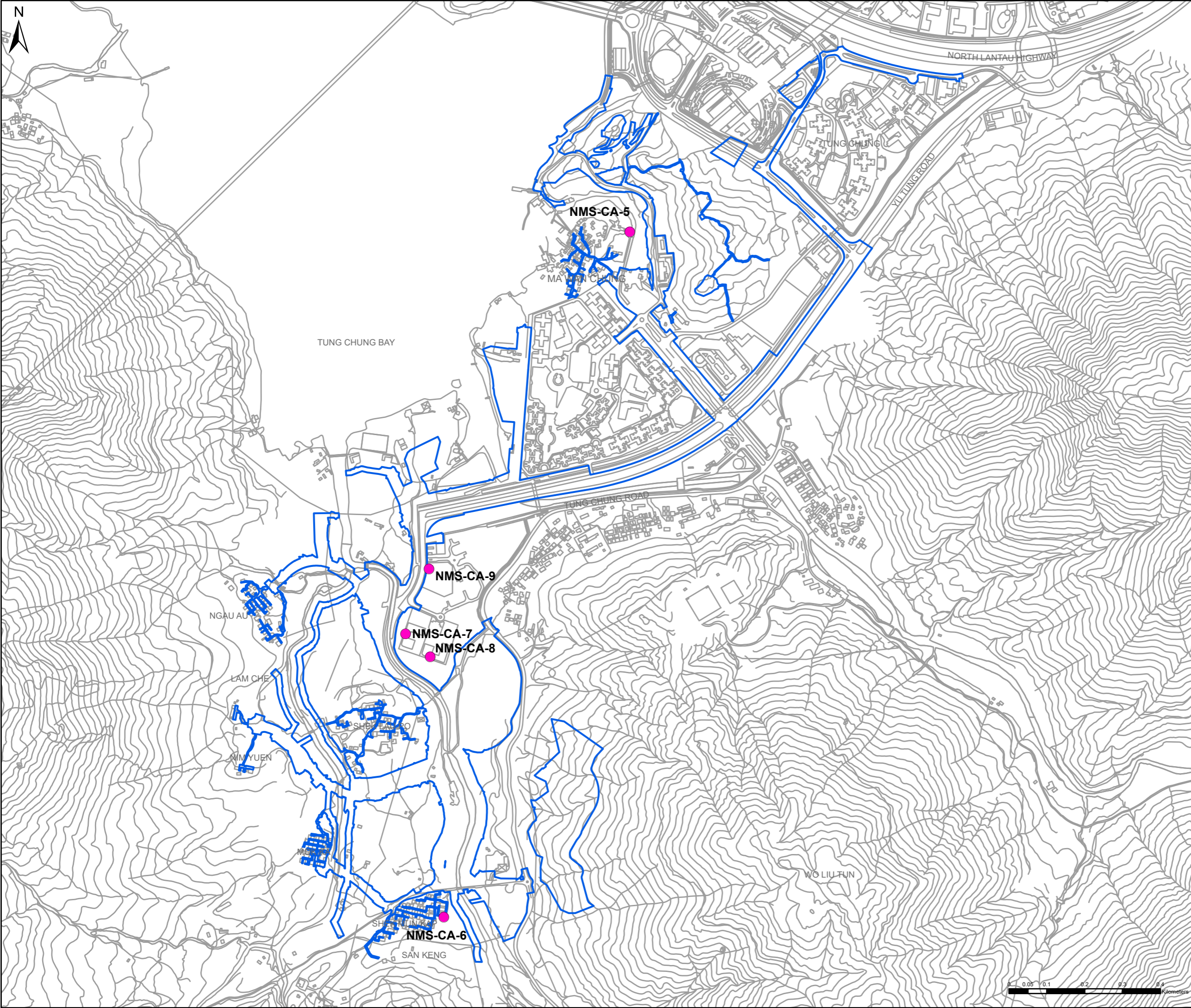

Key Plan: 1:140,000

Notes:

Key to symbols:

**LEGEND**

- PROJECT AREA
- NOISE MONITORING STATION

| Rev | Date     | Drawn | Description | Ch'k'd | App'd |
|-----|----------|-------|-------------|--------|-------|
| P1  | JUL 2021 | KN    |             | LL     | TC    |

**M M**  
**MOTT MACDONALD**

3/F International Trade Tower  
 348 Kwun Tung Road  
 Kwun Tung, Kowloon  
 Hong Kong  
 T +852 2828 5757  
 F +852 2827 1823  
 W mottmac.com

Client

**CEDD** 土木工程拓展署  
 Civil Engineering and  
 Development Department

Project

**AGREEMENT NO. CE 64/2020(EP)  
 ENVIRONMENTAL TEAM FOR  
 TUNG CHUNG NEW TOWN EXTENSION (WEST)  
 - DESIGN AND CONSTRUCTION**

Title

**LOCATIONS OF CONSTRUCTION NOISE  
 MONITORING STATIONS**

|             |        |              |  |
|-------------|--------|--------------|--|
| Designed    |        | Eng check    |  |
| Drawn       |        | Coordination |  |
| Dwg check   |        | Approved     |  |
| Scale at A3 | Status | Rev          |  |

Drawing Number **APPENDIX G1**

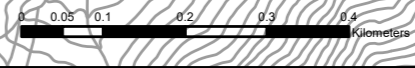

## **G2. Construction Noise Monitoring Equipment Calibration Certificates**



# Certificate of Calibration

## 校正證書

Certificate No. : C220969  
證書編號

**ITEM TESTED / 送檢項目** ( Job No. / 序引編號 : IC22-0235 )      Date of Receipt / 收件日期 : 9 February 2022

Description / 儀器名稱 : Precision Acoustic Calibrator  
Manufacturer / 製造商 : LARSON DAVIS  
Model No. / 型號 : CAL200  
Serial No. / 編號 : 11334  
Supplied By / 委託者 : Envirotech Services Co.  
Room 113, 1/F, My Loft, 9 Hoi Wing Road, Tuen Mun,  
New Territories, Hong Kong

### TEST CONDITIONS / 測試條件

Temperature / 溫度 :  $(23 \pm 2)^{\circ}\text{C}$       Relative Humidity / 相對濕度 :  $(50 \pm 25)\%$   
Line Voltage / 電壓 : ---

### TEST SPECIFICATIONS / 測試規範

Calibration check

**DATE OF TEST / 測試日期** : 19 February 2022

### TEST RESULTS / 測試結果

The results apply to the particular unit-under-test only.  
The results do not exceed manufacturer's specification & user's specified acceptance criteria.  
The results are detailed in the subsequent page(s).

The test equipment used for calibration are traceable to National Standards via :

- The Government of The Hong Kong Special Administrative Region Standard & Calibration Laboratory
- Agilent Technologies / Keysight Technologies
- Fluke Everett Service Center, USA

Tested By  
測試

  
\_\_\_\_\_  
H T Wong  
Assistant Engineer

Certified By  
核證

  
\_\_\_\_\_  
K C Lee  
Engineer

Date of Issue  
簽發日期

22 February 2022

The test equipment used for calibration is traceable to the National Standards as specified in this certificate. This certificate shall not be reproduced except in full, without the prior written approval of this laboratory.

本證書所載校正用之測試器材均可溯源至國際標準。局部複印本證書需先獲本實驗室所書面批准。



# Certificate of Calibration 校正證書

Certificate No. : C220969

證書編號

- The unit-under-test (UUT) was allowed to stabilize in the laboratory for over 12 hours before the commencement of the test.
- The results presented are the mean of 3 measurements at each calibration point.
- Test equipment :

| <u>Equipment ID</u> | <u>Description</u>                | <u>Certificate No.</u> |
|---------------------|-----------------------------------|------------------------|
| CL130               | Universal Counter                 | C213954                |
| CL281               | Multifunction Acoustic Calibrator | AV210017               |
| TST150A             | Measuring Amplifier               | C201309                |

- Test procedure : MA100N.

- Results :

### 5.1 Sound Level Accuracy

| UUT<br>Nominal Value | Measured Value<br>(dB) | User's Spec.<br>(dB) | Uncertainty of Measured Value<br>(dB) |
|----------------------|------------------------|----------------------|---------------------------------------|
| 94 dB, 1 kHz         | 93.6                   | ± 0.5                | ± 0.2                                 |
| 114 dB, 1 kHz        | 113.7                  |                      |                                       |

### 5.2 Frequency Accuracy

| UUT Nominal Value<br>(kHz) | Measured Value<br>(kHz) | Mfr's<br>Spec. | Uncertainty of Measured Value<br>(Hz) |
|----------------------------|-------------------------|----------------|---------------------------------------|
| 1                          | 1.000                   | 1 kHz ± 1 %    | ± 1                                   |

Remarks : - The user's specified acceptance criteria (user's spec.) is a customer pre-defined operating tolerance of the UUT, suitable for one's own intended use.

- The uncertainties are for a confidence probability of not less than 95 %.

#### Note :

Only the original copy or the laboratory's certified true copy is valid.

The values given in this Certificate only relate to the values measured at the time of the test and any uncertainties quoted will not include allowance for the equipment long term drift, variations with environment changes, vibration and shock during transportation, overloading, mis-handling, or the capability of any other laboratory to repeat the measurement. Sun Creation Engineering Limited shall not be liable for any loss or damage resulting from the use of the equipment.

The test equipment used for calibration is traceable to the National Standards as specified in this certificate. This certificate shall not be reproduced except in full, without the prior written approval of this laboratory.

本證書所載校正用之測試器材均可溯源至國際標準。局部複印本證書需先獲本實驗室所書面批准。



輝創工程有限公司

Sun Creation Engineering Limited

Calibration & Testing Laboratory

# Certificate of Calibration

## 校正證書

Certificate No. : C222710

證書編號

ITEM TESTED / 送檢項目 ( Job No. / 序引編號 : IC22-0821 )

Date of Receipt / 收件日期 : 3 May 2022

Description / 儀器名稱 : Sound Level Meter

Manufacturer / 製造商 : Rion

Model No. / 型號 : NL-52

Serial No. / 編號 : 00542913

Supplied By / 委託者 : Envirotech Services Co.

Room 712, 7/F, My Loft, 9 Hoi Wing Road, Tuen Mun,  
New Territories, Hong Kong

### TEST CONDITIONS / 測試條件

Temperature / 溫度 : (23 ± 2)°C

Relative Humidity / 相對濕度 : (50 ± 25)%

Line Voltage / 電壓 : ---

### TEST SPECIFICATIONS / 測試規範

Calibration check

DATE OF TEST / 測試日期 : 20 May 2022

### TEST RESULTS / 測試結果

The results apply to the particular unit-under-test only.

The results do not exceed manufacturer's specification.

The results are detailed in the subsequent page(s).

The test equipment used for calibration are traceable to National Standards via :

- The Government of The Hong Kong Special Administrative Region Standard & Calibration Laboratory
- Agilent Technologies / Keysight Technologies
- Fluke Everett Service Center, USA

Tested By

測試

: 

C K Lo

Project Engineer

Certified By

核證

: 

K C Lee

Engineer

Date of Issue

簽發日期

: 24 May 2022

The test equipment used for calibration is traceable to the National Standards as specified in this certificate. This certificate shall not be reproduced except in full, without the prior written approval of this laboratory.

本證書所載校正用之測試器材均可溯源至國際標準。局部複印本證書需先獲本實驗所書面批准。

Sun Creation Engineering Limited Calibration & Testing Laboratory

c/o 4/F, 1 Hing On Lane, Tuen Mun, New Territories, Hong Kong

輝創工程有限公司 - 校正及檢測實驗室

c/o 香港新界屯門興安里一號四樓

Tel 電話: (852) 2927 2606

Fax 傳真: (852) 2744 8986

E-mail 電郵: callab@suncreation.com

Website 網址: www.suncreation.com

# Certificate of Calibration

## 校正證書

Certificate No. : C222710

證書編號

- The unit-under-test (UUT) was allowed to stabilize in the laboratory for over 12 hours, and switched on to warm up for over 10 minutes before the commencement of the test.
- Self-calibration was performed before the test.
- The results presented are the mean of 3 measurements at each calibration point.
- Test equipment :

| Equipment ID | Description                         | Certificate No. |
|--------------|-------------------------------------|-----------------|
| CL280        | 40 MHz Arbitrary Waveform Generator | C220381         |
| CL281        | Multifunction Acoustic Calibrator   | AV210017        |

- Test procedure : MA101N.

- Results :

### 6.1 Sound Pressure Level

#### 6.1.1 Reference Sound Pressure Level

| UUT Setting |                |                     |                | Applied Value |             | UUT Reading (dB) | IEC 61672 Class 1 Spec. (dB) |
|-------------|----------------|---------------------|----------------|---------------|-------------|------------------|------------------------------|
| Range (dB)  | Function       | Frequency Weighting | Time Weighting | Level (dB)    | Freq. (kHz) |                  |                              |
| 30 - 130    | L <sub>A</sub> | A                   | Fast           | 94.00         | 1           | 93.3             | ± 1.1                        |

#### 6.1.2 Linearity

| UUT Setting |                |                     |                | Applied Value |             | UUT Reading (dB) |
|-------------|----------------|---------------------|----------------|---------------|-------------|------------------|
| Range (dB)  | Function       | Frequency Weighting | Time Weighting | Level (dB)    | Freq. (kHz) |                  |
| 30 - 130    | L <sub>A</sub> | A                   | Fast           | 94.00         | 1           | 93.3 (Ref.)      |
|             |                |                     |                | 104.00        |             | 103.3            |
|             |                |                     |                | 114.00        |             | 113.3            |

IEC 61672 Class 1 Spec. : ± 0.6 dB per 10 dB step and ± 1.1 dB for overall different.

### 6.2 Time Weighting

| UUT Setting |                |                     |                | Applied Value |             | UUT Reading (dB) | IEC 61672 Class 1 Spec. (dB) |
|-------------|----------------|---------------------|----------------|---------------|-------------|------------------|------------------------------|
| Range (dB)  | Function       | Frequency Weighting | Time Weighting | Level (dB)    | Freq. (kHz) |                  |                              |
| 30 - 130    | L <sub>A</sub> | A                   | Fast           | 94.00         | 1           | 93.3             | Ref.                         |
|             |                |                     | Slow           |               |             | 93.3             | ± 0.3                        |

The test equipment used for calibration is traceable to the National Standards as specified in this certificate. This certificate shall not be reproduced except in full, without the prior written approval of this laboratory.

本證書所載校正用之測試器材均可溯源至國際標準。局部複印本證書需先獲本實驗室書面批准。

# Certificate of Calibration

## 校正證書

Certificate No. : C222710  
證書編號

### 6.3 Frequency Weighting

#### 6.3.1 A-Weighting

| UUT Setting |                |                     |                | Applied Value |        | UUT Reading (dB) | IEC 61672 Class 1 Spec. (dB) |
|-------------|----------------|---------------------|----------------|---------------|--------|------------------|------------------------------|
| Range (dB)  | Function       | Frequency Weighting | Time Weighting | Level (dB)    | Freq.  |                  |                              |
| 30 - 130    | L <sub>A</sub> | A                   | Fast           | 94.00         | 63 Hz  | 67.1             | -26.2 ± 1.5                  |
|             |                |                     |                |               | 125 Hz | 77.1             | -16.1 ± 1.5                  |
|             |                |                     |                |               | 250 Hz | 84.6             | -8.6 ± 1.4                   |
|             |                |                     |                |               | 500 Hz | 90.1             | -3.2 ± 1.4                   |
|             |                |                     |                |               | 1 kHz  | 93.3             | Ref.                         |
|             |                |                     |                |               | 2 kHz  | 94.5             | +1.2 ± 1.6                   |
|             |                |                     |                |               | 4 kHz  | 94.3             | +1.0 ± 1.6                   |
|             |                |                     |                |               | 8 kHz  | 92.3             | -1.1 (+2.1 ; -3.1)           |
|             |                |                     |                |               | 16 kHz | 85.4             | -6.6 (+3.5 ; -17.0)          |

#### 6.3.2 C-Weighting

| UUT Setting |                |                     |                | Applied Value |        | UUT Reading (dB) | IEC 61672 Class 1 Spec. (dB) |
|-------------|----------------|---------------------|----------------|---------------|--------|------------------|------------------------------|
| Range (dB)  | Function       | Frequency Weighting | Time Weighting | Level (dB)    | Freq.  |                  |                              |
| 30 - 130    | L <sub>C</sub> | C                   | Fast           | 94.00         | 63 Hz  | 92.5             | -0.8 ± 1.5                   |
|             |                |                     |                |               | 125 Hz | 93.1             | -0.2 ± 1.5                   |
|             |                |                     |                |               | 250 Hz | 93.3             | 0.0 ± 1.4                    |
|             |                |                     |                |               | 500 Hz | 93.3             | 0.0 ± 1.4                    |
|             |                |                     |                |               | 1 kHz  | 93.3             | Ref.                         |
|             |                |                     |                |               | 2 kHz  | 93.1             | -0.2 ± 1.6                   |
|             |                |                     |                |               | 4 kHz  | 92.5             | -0.8 ± 1.6                   |
|             |                |                     |                |               | 8 kHz  | 90.4             | -3.0 (+2.1 ; -3.1)           |
|             |                |                     |                |               | 16 kHz | 83.4             | -8.5 (+3.5 ; -17.0)          |

The test equipment used for calibration is traceable to the National Standards as specified in this certificate. This certificate shall not be reproduced except in full, without the prior written approval of this laboratory.

本證書所載校正用之測試器材均可溯源至國際標準。局部複印本證書需先獲本實驗室書面批准。





# Certificate of Calibration

## 校正證書

Certificate No. : C222710  
證書編號

- Remarks : - UUT Microphone Model No. : UC-59 & S/N : 06492
- Mfr's Spec. : IEC 61672 Class 1
- Uncertainties of Applied Value :
- |        |                  |                          |
|--------|------------------|--------------------------|
| 94 dB  | : 63 Hz - 125 Hz | : ± 0.35 dB              |
|        | 250 Hz - 500 Hz  | : ± 0.30 dB              |
|        | 1 kHz            | : ± 0.20 dB              |
|        | 2 kHz - 4 kHz    | : ± 0.35 dB              |
|        | 8 kHz            | : ± 0.45 dB              |
|        | 16 kHz           | : ± 0.70 dB              |
| 104 dB | : 1 kHz          | : ± 0.10 dB (Ref. 94 dB) |
| 114 dB | : 1 kHz          | : ± 0.10 dB (Ref. 94 dB) |
- The uncertainties are for a confidence probability of not less than 95 %.

Note :  
Only the original copy or the laboratory's certified true copy is valid.

The values given in this Certificate only relate to the values measured at the time of the test and any uncertainties quoted will not include allowance for the equipment long term drift, variations with environment changes, vibration and shock during transportation, overloading, mis-handling, or the capability of any other laboratory to repeat the measurement. Sun Creation Engineering Limited shall not be liable for any loss or damage resulting from the use of the equipment.

The test equipment used for calibration is traceable to the National Standards as specified in this certificate. This certificate shall not be reproduced except in full, without the prior written approval of this laboratory.

本證書所載校正用之測試器材均可溯源至國際標準。局部複印本證書需先獲本實驗所書面批准。

### **G3. Construction Noise Monitoring Schedule**

## Dec 2022 - Impact Monitoring Schedule for Tung Chung West

| Sunday | Monday | Tuesday                | Wednesday | Thursday   | Friday | Saturday |
|--------|--------|------------------------|-----------|--|--------|----------|
|        |        |                        |           | 1<br>Noise Monitoring  | 2      | 3        |
| 4      | 5      | 6                      | 7         | 8<br>Noise Monitoring  | 9      | 10       |
| 11     | 12     | 13<br>Noise Monitoring | 14        | 15   | 16     | 17       |
| 18     | 19     | 20<br>Noise Monitoring | 21        | 22   | 23     | 24       |
| 25     | 26     | 27                     | 28        | 29<br>Noise Monitoring   | 30     | 31       |
|        |        |                        |           | <b>Notes:</b><br>Noise Monitoring Stations:<br>NMS-CA-5 - Village house in Ma Wan Chung<br>NMS-CA-6 - Village house in Shek Mun Kap<br>NMS-CA-7 - YMCA of Hong Kong Christian College<br>NMS-CA-8 - Caritas Charles Vath College<br>NMS-CA-9 - Hong Chi Shiu Pong Morninghope School |        |          |

## **G4. Construction Noise Monitoring Results**

**Noise Measurement Results**

**Station: NMS-CA-5 Village House in Ma Wan Chung**

| Date      | Weather | Time  | Measured<br>L <sub>eq(5mins)</sub> dB(A) | Measured<br>L <sub>10</sub> dB(A) | Measured<br>L <sub>50</sub> dB(A) | L <sub>eq(30mins)</sub> dB(A) <sup>^</sup> |
|-----------|---------|-------|--|-----------------------------------|-----------------------------------|--|
| 01-Dec-22 | Cloudy  | 13:00 | 63.5                                     | 66.1                              | 54.9                              | 68   |
| 01-Dec-22 | Cloudy  | 13:05 | 68.2                                     | 71.5                              | 61.8                              |  |
| 01-Dec-22 | Cloudy  | 13:10 | 68.7                                     | 72.4                              | 61.2                              |  |
| 01-Dec-22 | Cloudy  | 13:15 | 68.1                                     | 70.8                              | 60.6                              |  |
| 01-Dec-22 | Cloudy  | 13:20 | 68.5                                     | 71.3                              | 63.4                              |  |
| 01-Dec-22 | Cloudy  | 13:25 | 67.2                                     | 71.4                              | 58.6                              |  |
| 08-Dec-22 | Sunny   | 13:00 | 57.6                                     | 59.7                              | 55.1                              | 63   |
| 08-Dec-22 | Sunny   | 13:05 | 58.8                                     | 60.9                              | 56.1                              |  |
| 08-Dec-22 | Sunny   | 13:10 | 65.3                                     | 69.1                              | 56.2                              |  |
| 08-Dec-22 | Sunny   | 13:15 | 62.7                                     | 65.7                              | 57.6                              |  |
| 08-Dec-22 | Sunny   | 13:20 | 63.5                                     | 66.4                              | 59.2                              |  |
| 08-Dec-22 | Sunny   | 13:25 | 64.3                                     | 65.0                              | 59.0                              |  |
| 13-Dec-22 | Cloudy  | 13:02 | 58.8                                     | 60.7                              | 53.4                              | 61   |
| 13-Dec-22 | Cloudy  | 13:07 | 61.0                                     | 64.1                              | 55.9                              |  |
| 13-Dec-22 | Cloudy  | 13:12 | 62.8                                     | 64.9                              | 59.8                              |  |
| 13-Dec-22 | Cloudy  | 13:17 | 62.1                                     | 63.8                              | 59.7                              |  |
| 13-Dec-22 | Cloudy  | 13:22 | 60.1                                     | 61.6                              | 58.1                              |  |
| 13-Dec-22 | Cloudy  | 13:27 | 61.2                                     | 63.1                              | 59.1                              |  |
| 20-Dec-22 | Sunny   | 13:02 | 65.8                                     | 68.3                              | 62.4                              | 66   |
| 20-Dec-22 | Sunny   | 13:07 | 63.8                                     | 66.2                              | 61.1                              |  |
| 20-Dec-22 | Sunny   | 13:12 | 63.6                                     | 66.3                              | 60.2                              |  |
| 20-Dec-22 | Sunny   | 13:17 | 63.5                                     | 66.1                              | 60.8                              |  |
| 20-Dec-22 | Sunny   | 13:22 | 68.5                                     | 70.6                              | 63.1                              |  |
| 20-Dec-22 | Sunny   | 13:27 | 68.8                                     | 71.1                              | 64.8                              |  |
| 29-Dec-22 | Cloudy  | 13:02 | 67.7                                     | 71.9                              | 58.8                              | 68   |
| 29-Dec-22 | Cloudy  | 13:07 | 68.5                                     | 71.8                              | 63.2                              |  |
| 29-Dec-22 | Cloudy  | 13:12 | 69.7                                     | 73.2                              | 64.1                              |  |
| 29-Dec-22 | Cloudy  | 13:17 | 64.0                                     | 67.5                              | 58.4                              |  |
| 29-Dec-22 | Cloudy  | 13:22 | 67.5                                     | 70.9                              | 60.2                              |  |
| 29-Dec-22 | Cloudy  | 13:27 | 66.0                                     | 69.5                              | 60.0                              |  |

Remarks:

(\*) +3dB (A) Façade correction included for free-field measurement.

**Noise Measurement Results**

**Station: NMS-CA-6 Village House in Shek Mun Kap**

| Date      | Weather | Time  | Measured<br>L <sub>eq(5mins)</sub> dB(A) | Measured<br>L <sub>10</sub> dB(A) | Measured<br>L <sub>50</sub> dB(A) | L <sub>eq(30mins)</sub> dB(A) <sup>^</sup> |
|-----------|---------|-------|--|-----------------------------------|-----------------------------------|--|
| 01-Dec-22 | Cloudy  | 11:11 | 50.0                                     | 52.4                              | 46.5                              | 51   |
| 01-Dec-22 | Cloudy  | 11:16 | 54.6                                     | 56.6                              | 46.9                              |  |
| 01-Dec-22 | Cloudy  | 11:21 | 50.8                                     | 51.1                              | 45.4                              |  |
| 01-Dec-22 | Cloudy  | 11:26 | 48.5                                     | 50.6                              | 44.9                              |  |
| 01-Dec-22 | Cloudy  | 11:31 | 48.7                                     | 50.4                              | 43.2                              |  |
| 01-Dec-22 | Cloudy  | 11:36 | 46.4                                     | 48.3                              | 42.9                              |  |
| 08-Dec-22 | Sunny   | 11:40 | 54.5                                     | 54.8                              | 43.9                              | 50   |
| 08-Dec-22 | Sunny   | 11:45 | 47.1                                     | 48.8                              | 42.4                              |  |
| 08-Dec-22 | Sunny   | 11:50 | 47.5                                     | 49.7                              | 44.2                              |  |
| 08-Dec-22 | Sunny   | 11:55 | 50.0                                     | 52.9                              | 44.5                              |  |
| 08-Dec-22 | Sunny   | 12:00 | 47.3                                     | 50.1                              | 43.2                              |  |
| 08-Dec-22 | Sunny   | 12:05 | 49.3                                     | 51.3                              | 46.3                              |  |
| 13-Dec-22 | Cloudy  | 11:20 | 66.6                                     | 69.5                              | 60.1                              | 60   |
| 13-Dec-22 | Cloudy  | 11:25 | 56.1                                     | 57.6                              | 47.0                              |  |
| 13-Dec-22 | Cloudy  | 11:30 | 51.3                                     | 53.4                              | 45.2                              |  |
| 13-Dec-22 | Cloudy  | 11:35 | 51.0                                     | 53.7                              | 44.9                              |  |
| 13-Dec-22 | Cloudy  | 11:40 | 51.8                                     | 53.5                              | 44.7                              |  |
| 13-Dec-22 | Cloudy  | 11:45 | 51.1                                     | 53.0                              | 45.5                              |  |
| 20-Dec-22 | Sunny   | 11:36 | 49.4                                     | 53.2                              | 43.3                              | 53   |
| 20-Dec-22 | Sunny   | 11:41 | 50.9                                     | 51.7                              | 44.5                              |  |
| 20-Dec-22 | Sunny   | 11:46 | 49.7                                     | 52.4                              | 44.0                              |  |
| 20-Dec-22 | Sunny   | 11:51 | 54.1                                     | 56.4                              | 42.5                              |  |
| 20-Dec-22 | Sunny   | 11:56 | 52.1                                     | 52.4                              | 43.5                              |  |
| 20-Dec-22 | Sunny   | 12:01 | 56.7                                     | 60.3                              | 46.2                              |  |
| 29-Dec-22 | Cloudy  | 11:14 | 56.0                                     | 59.0                              | 50.2                              | 54   |
| 29-Dec-22 | Cloudy  | 11:19 | 53.4                                     | 56.8                              | 46.8                              |  |
| 29-Dec-22 | Cloudy  | 11:24 | 51.0                                     | 52.1                              | 46.7                              |  |
| 29-Dec-22 | Cloudy  | 11:29 | 54.6                                     | 56.9                              | 46.9                              |  |
| 29-Dec-22 | Cloudy  | 11:34 | 53.1                                     | 55.6                              | 45.9                              |  |
| 29-Dec-22 | Cloudy  | 11:39 | 54.4                                     | 56.8                              | 46.1                              |  |

Remarks:

(\*) +3dB (A) Façade correction included for free-field measurement.

**Noise Measurement Results**

**Station: NMS-CA-7 YMCA of Hong Kong Christian College**

| Date      | Weather | Time  | Measured<br>$L_{eq(5min)}$ dB(A) | Measured<br>$L_{10}$ dB(A) | Measured<br>$L_{50}$ dB(A) | $L_{eq(30min)}$ dB(A) |
|-----------|---------|-------|----------------------------------|----------------------------|----------------------------|-----------------------|
| 01-Dec-22 | Cloudy  | 09:14 | 65.9                             | 66.6                       | 63.6                       | 66                    |
| 01-Dec-22 | Cloudy  | 09:19 | 65.6                             | 66.6                       | 64.6                       |                       |
| 01-Dec-22 | Cloudy  | 09:24 | 67.1                             | 67.3                       | 63.5                       |                       |
| 01-Dec-22 | Cloudy  | 09:29 | 66.5                             | 68.3                       | 64.1                       |                       |
| 01-Dec-22 | Cloudy  | 09:34 | 64.5                             | 65.7                       | 62.3                       |                       |
| 01-Dec-22 | Cloudy  | 09:39 | 64.1                             | 65.2                       | 62.1                       |                       |
| 08-Dec-22 | Sunny   | 09:35 | 69.4                             | 71.3                       | 67.4                       | 66                    |
| 08-Dec-22 | Sunny   | 09:40 | 69.2                             | 71.9                       | 64.5                       |                       |
| 08-Dec-22 | Sunny   | 09:45 | 63.1                             | 66.9                       | 57.7                       |                       |
| 08-Dec-22 | Sunny   | 09:50 | 58.9                             | 60.3                       | 57.2                       |                       |
| 08-Dec-22 | Sunny   | 09:55 | 63.0                             | 66.3                       | 56.5                       |                       |
| 08-Dec-22 | Sunny   | 10:00 | 66.7                             | 70.5                       | 56.6                       |                       |
| 13-Dec-22 | Cloudy  | 09:15 | 65.8                             | 69.2                       | 56.3                       | 66                    |
| 13-Dec-22 | Cloudy  | 09:20 | 67.4                             | 69.3                       | 63.0                       |                       |
| 13-Dec-22 | Cloudy  | 09:25 | 67.3                             | 70.2                       | 63.9                       |                       |
| 13-Dec-22 | Cloudy  | 09:30 | 67.9                             | 71.5                       | 57.4                       |                       |
| 13-Dec-22 | Cloudy  | 09:35 | 64.5                             | 70.3                       | 56.2                       |                       |
| 13-Dec-22 | Cloudy  | 09:40 | 64.8                             | 67.5                       | 58.1                       |                       |
| 20-Dec-22 | Sunny   | 09:32 | 69.0                             | 72.3                       | 63.2                       | 69                    |
| 20-Dec-22 | Sunny   | 09:37 | 66.8                             | 68.6                       | 61.3                       |                       |
| 20-Dec-22 | Sunny   | 09:42 | 67.9                             | 68.5                       | 67.3                       |                       |
| 20-Dec-22 | Sunny   | 09:47 | 68.9                             | 71.5                       | 59.7                       |                       |
| 20-Dec-22 | Sunny   | 09:52 | 69.8                             | 71.4                       | 67.2                       |                       |
| 20-Dec-22 | Sunny   | 09:57 | 69.0                             | 70.7                       | 61.3                       |                       |
| 29-Dec-22 | Cloudy  | 09:18 | 58.2                             | 60.7                       | 54.8                       | 60                    |
| 29-Dec-22 | Cloudy  | 09:23 | 61.4                             | 64.0                       | 55.3                       |                       |
| 29-Dec-22 | Cloudy  | 09:28 | 58.4                             | 61.5                       | 54.8                       |                       |
| 29-Dec-22 | Cloudy  | 09:33 | 60.6                             | 64.0                       | 55.6                       |                       |
| 29-Dec-22 | Cloudy  | 09:38 | 60.6                             | 62.0                       | 54.7                       |                       |
| 29-Dec-22 | Cloudy  | 09:43 | 61.7                             | 63.7                       | 56.1                       |                       |

**Noise Measurement Results**

**Station: NMS-CA-8 Caritas Charles Vath College**

| Date      | Weather | Time  | Measured<br>$L_{eq(5min)}$ dB(A) | Measured<br>$L_{10}$ dB(A) | Measured<br>$L_{50}$ dB(A) | $L_{eq(30min)}$ dB(A) |
|-----------|---------|-------|----------------------------------|----------------------------|----------------------------|-----------------------|
| 01-Dec-22 | Cloudy  | 10:09 | 68.0                             | 70.4                       | 64.1                       | 66                    |
| 01-Dec-22 | Cloudy  | 10:14 | 65.8                             | 66.8                       | 63.3                       |                       |
| 01-Dec-22 | Cloudy  | 10:19 | 64.6                             | 67.0                       | 61.5                       |                       |
| 01-Dec-22 | Cloudy  | 10:24 | 66.0                             | 68.4                       | 62.4                       |                       |
| 01-Dec-22 | Cloudy  | 10:29 | 66.7                             | 69.5                       | 61.9                       |                       |
| 01-Dec-22 | Cloudy  | 10:34 | 65.8                             | 68.2                       | 62.3                       |                       |
| 08-Dec-22 | Sunny   | 10:40 | 67.8                             | 70.2                       | 63.3                       | 69                    |
| 08-Dec-22 | Sunny   | 10:45 | 69.3                             | 70.9                       | 67.8                       |                       |
| 08-Dec-22 | Sunny   | 10:50 | 69.1                             | 74.6                       | 58.4                       |                       |
| 08-Dec-22 | Sunny   | 10:55 | 68.3                             | 71.9                       | 60.8                       |                       |
| 08-Dec-22 | Sunny   | 11:00 | 69.7                             | 73.0                       | 58.4                       |                       |
| 08-Dec-22 | Sunny   | 11:05 | 68.9                             | 71.0                       | 66.5                       |                       |
| 13-Dec-22 | Cloudy  | 10:17 | 61.3                             | 62.4                       | 60.0                       | 63                    |
| 13-Dec-22 | Cloudy  | 10:22 | 63.4                             | 65.9                       | 60.0                       |                       |
| 13-Dec-22 | Cloudy  | 10:27 | 62.0                             | 64.6                       | 59.3                       |                       |
| 13-Dec-22 | Cloudy  | 10:32 | 63.7                             | 64.9                       | 62.2                       |                       |
| 13-Dec-22 | Cloudy  | 10:37 | 62.8                             | 65.0                       | 59.4                       |                       |
| 13-Dec-22 | Cloudy  | 10:42 | 62.1                             | 64.1                       | 59.4                       |                       |
| 20-Dec-22 | Sunny   | 10:34 | 65.5                             | 68.6                       | 60.2                       | 67                    |
| 20-Dec-22 | Sunny   | 10:39 | 65.3                             | 67.6                       | 58.8                       |                       |
| 20-Dec-22 | Sunny   | 10:44 | 67.8                             | 70.8                       | 61.6                       |                       |
| 20-Dec-22 | Sunny   | 10:49 | 68.2                             | 71.2                       | 60.9                       |                       |
| 20-Dec-22 | Sunny   | 10:54 | 65.4                             | 67.4                       | 61.0                       |                       |
| 20-Dec-22 | Sunny   | 10:59 | 68.9                             | 72.0                       | 62.9                       |                       |
| 29-Dec-22 | Cloudy  | 10:13 | 67.1                             | 69.0                       | 64.8                       | 67                    |
| 29-Dec-22 | Cloudy  | 10:18 | 65.7                             | 68.1                       | 62.2                       |                       |
| 29-Dec-22 | Cloudy  | 10:23 | 67.3                             | 69.7                       | 63.1                       |                       |
| 29-Dec-22 | Cloudy  | 10:28 | 65.4                             | 68.1                       | 62.6                       |                       |
| 29-Dec-22 | Cloudy  | 10:33 | 67.4                             | 70.5                       | 62.8                       |                       |
| 29-Dec-22 | Cloudy  | 10:38 | 68.2                             | 70.8                       | 63.8                       |                       |

**Noise Measurement Results**

**Station: NMS-CA-9 Hong Chi Shiu Pong Morninghope School**

| Date      | Weather | Time  | Measured                     | Measured              | Measured              | L <sub>eq(30mins)</sub> dB(A) |
|-----------|---------|-------|------------------------------|-----------------------|-----------------------|-------------------------------|
|           |         |       | L <sub>eq(5mins)</sub> dB(A) | L <sub>eq</sub> dB(A) | L <sub>eq</sub> dB(A) |                               |
| 01-Dec-22 | Cloudy  | 08:20 | 62.6                         | 65.9                  | 54.0                  | 65                            |
| 01-Dec-22 | Cloudy  | 08:25 | 65.8                         | 70.5                  | 54.3                  |                               |
| 01-Dec-22 | Cloudy  | 08:30 | 63.6                         | 67.2                  | 57.9                  |                               |
| 01-Dec-22 | Cloudy  | 08:35 | 63.1                         | 67.3                  | 56.9                  |                               |
| 01-Dec-22 | Cloudy  | 08:40 | 67.4                         | 70.5                  | 57.8                  |                               |
| 01-Dec-22 | Cloudy  | 08:45 | 64.3                         | 67.6                  | 58.8                  |                               |
| 08-Dec-22 | Sunny   | 08:33 | 66.9                         | 70.2                  | 61.2                  | 67                            |
| 08-Dec-22 | Sunny   | 08:38 | 68.1                         | 72.4                  | 60.8                  |                               |
| 08-Dec-22 | Sunny   | 08:43 | 65.1                         | 69.6                  | 56.8                  |                               |
| 08-Dec-22 | Sunny   | 08:48 | 68.0                         | 70.1                  | 56.2                  |                               |
| 08-Dec-22 | Sunny   | 08:53 | 66.7                         | 69.7                  | 60.0                  |                               |
| 08-Dec-22 | Sunny   | 08:58 | 64.0                         | 66.7                  | 56.6                  |                               |
| 13-Dec-22 | Cloudy  | 08:26 | 65.6                         | 70.4                  | 56.5                  | 66                            |
| 13-Dec-22 | Cloudy  | 08:31 | 66.6                         | 70.8                  | 56.6                  |                               |
| 13-Dec-22 | Cloudy  | 08:36 | 67.3                         | 70.8                  | 56.5                  |                               |
| 13-Dec-22 | Cloudy  | 08:41 | 65.3                         | 69.6                  | 55.6                  |                               |
| 13-Dec-22 | Cloudy  | 08:46 | 61.9                         | 64.6                  | 52.6                  |                               |
| 13-Dec-22 | Cloudy  | 08:51 | 65.2                         | 67.9                  | 55.8                  |                               |
| 20-Dec-22 | Sunny   | 08:30 | 68.7                         | 72.2                  | 61.6                  | 65                            |
| 20-Dec-22 | Sunny   | 08:35 | 64.8                         | 67.5                  | 60.6                  |                               |
| 20-Dec-22 | Sunny   | 08:40 | 63.0                         | 65.6                  | 55.0                  |                               |
| 20-Dec-22 | Sunny   | 08:45 | 63.9                         | 68.9                  | 58.6                  |                               |
| 20-Dec-22 | Sunny   | 08:50 | 62.8                         | 66.4                  | 54.6                  |                               |
| 20-Dec-22 | Sunny   | 08:55 | 65.5                         | 69.9                  | 57.0                  |                               |
| 29-Dec-22 | Cloudy  | 08:30 | 64.7                         | 69.3                  | 51.2                  | 62                            |
| 29-Dec-22 | Cloudy  | 08:35 | 57.9                         | 61.6                  | 51.1                  |                               |
| 29-Dec-22 | Cloudy  | 08:40 | 59.3                         | 62.5                  | 52.0                  |                               |
| 29-Dec-22 | Cloudy  | 08:45 | 62.3                         | 67.0                  | 51.3                  |                               |
| 29-Dec-22 | Cloudy  | 08:50 | 64.9                         | 67.6                  | 55.0                  |                               |
| 29-Dec-22 | Cloudy  | 08:55 | 60.8                         | 64.1                  | 52.6                  |                               |

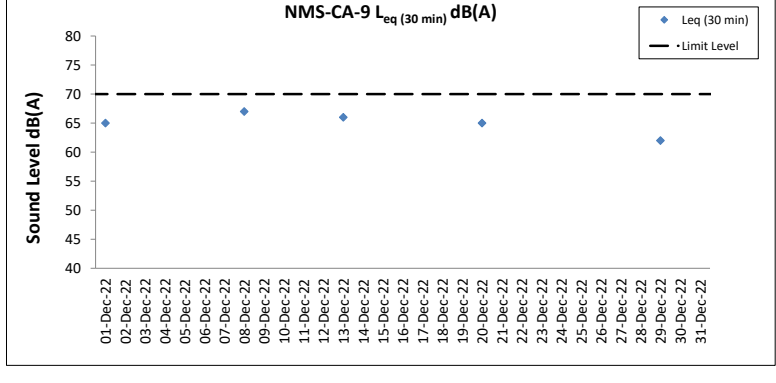
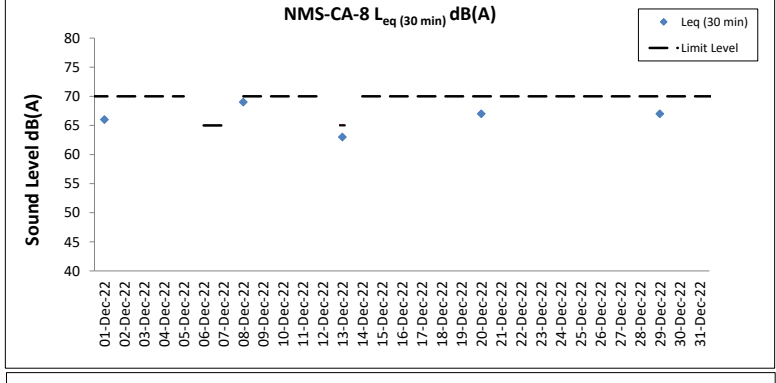
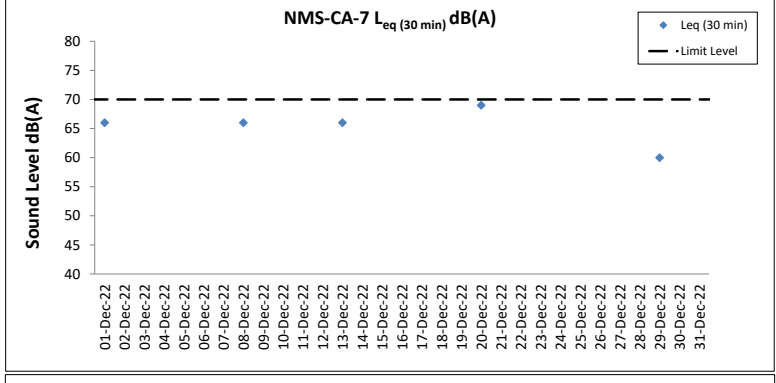
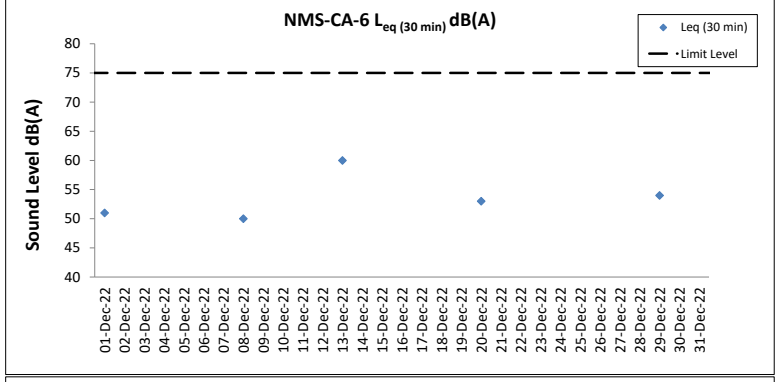
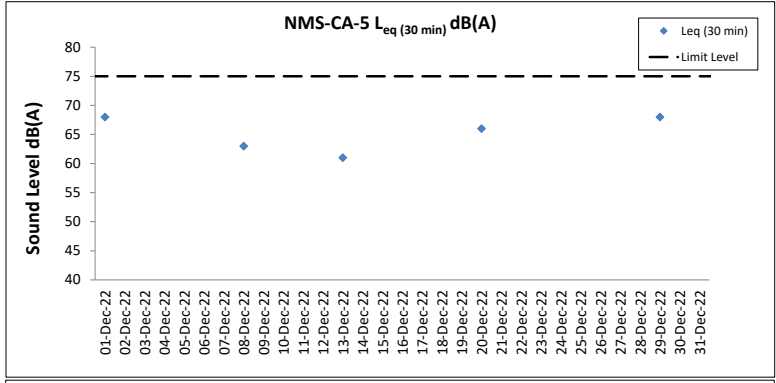



## **G5. Construction Noise Monitoring Event and Action Plan**

**Table G5.1: Event and Action Plan for Construction Noise**

| Event                          | Action   |   |  |   |
|--------------------------------|--|---|--|---|
|                                | ET   | IEC   | ER   | Contractor  |
| <b>Action Level Exceedance</b> | <ol style="list-style-type: none"> <li>1. Notify IEC, ER and Contractor;</li> <li>2. Carry out investigation;</li> <li>3. Report the results of investigation to the IEC, ER and Contractor;</li> <li>4. Discuss with the Contractor and formulate remedial measures;</li> <li>5. Increase monitoring frequency to check mitigation effectiveness.</li> </ol>  | <ol style="list-style-type: none"> <li>1. Review the analysed results submitted by the ET;</li> <li>2. Review the proposed remedial measures by the Contractor and advise the ER accordingly;</li> <li>3. Supervise the implementation of remedial measures.</li> </ol>   | <ol style="list-style-type: none"> <li>1. Confirm receipt of notification of failure in writing;</li> <li>2. Notify Contractor;</li> <li>3. Require Contractor to propose remedial measures for the analysed noise problem;</li> <li>4. Ensure remedial measures are properly implemented</li> </ol>   | <ol style="list-style-type: none"> <li>1. Submit noise mitigation proposals to IEC and ER;</li> <li>2. Implement noise mitigation proposals.</li> </ol>   |
| <b>Limit Level Exceedance</b>  | <ol style="list-style-type: none"> <li>1. Identify source;</li> <li>2. Inform IEC, ER, EPD and Contractor;</li> <li>3. Repeat measurements to confirm findings;</li> <li>4. Increase monitoring frequency;</li> <li>5. Carry out analysis of Contractor's working procedures to determine possible mitigation to be implemented;</li> <li>6. Inform IEC, ER and EPD the causes and actions taken for the exceedances;</li> <li>7. Assess effectiveness of Contractor's remedial actions and keep IEC, EPD and ER informed of the results;</li> <li>8. If exceedance stops, cease additional monitoring.</li> </ol> | <ol style="list-style-type: none"> <li>1. Discuss amongst ER, ET, and Contractor on the potential remedial actions;</li> <li>2. Review Contractors remedial actions whenever necessary to assure their effectiveness and advise the ER accordingly;</li> <li>3. Supervise the implementation of remedial measures.</li> </ol> | <ol style="list-style-type: none"> <li>1. Confirm receipt of notification of failure in writing;</li> <li>2. Notify Contractor;</li> <li>3. Require Contractor to propose remedial measures for the analysed noise problem;</li> <li>4. Ensure remedial measures properly implemented;</li> <li>5. If exceedance continues, consider what portion of the work is responsible and instruct the Contractor to stop that portion of work until the exceedance is abated.</li> </ol> | <ol style="list-style-type: none"> <li>1. Take immediate action to avoid further exceedance;</li> <li>2. Submit proposals for remedial actions to IEC within 3 working days of notification;</li> <li>3. Implement the agreed proposals;</li> <li>4. Resubmit proposals if problem still not under control;</li> <li>5. Stop the relevant portion of works as determined by the ER until the exceedance is abated.</li> </ol> |

## **H. Water Quality**

**H1. Locations of Water Quality Monitoring Stations**

**H2. Water Quality Monitoring Equipment Calibration Certificates**

**H3. Water Quality Monitoring Schedule**

**H4. Water Quality Monitoring Results**

**H5. Water Quality Monitoring Event and Action Plan**

# **H1. Locations of Water Quality Monitoring Stations**



Key Plan: 1:140,000



Notes:

Key to symbols:

- LEGEND**
- PROJECT AREA
  - WATER QUALITY MONITORING STATION
- TUNG CHUNG RIVER SECTION**
- EASTERN TRIBUTARY
  - WESTERN TRIBUTARY

|     |          |       |             |  |        |       |
|-----|----------|-------|-------------|--|--------|-------|
| P1  | SEP 2021 | KN    |             |  | LL     | TC    |
| Rev | Date     | Drawn | Description |  | Ch'k'd | App'd |

**M M**  
**MOTT MACDONALD**

3/F International Trade Tower  
 348 Kwun Tung Road  
 Kwun Tung, Kowloon  
 Hong Kong  
 T +852 2828 5757  
 F +852 2827 1823  
 W mottmac.com

Client

**土木工程拓展署**  
**Civil Engineering and Development Department**

Project

**AGREEMENT NO. CE 64/2020(EP)  
 ENVIRONMENTAL TEAM FOR  
 TUNG CHUNG NEW TOWN EXTENSION (WEST)  
 - DESIGN AND CONSTRUCTION**

Title

**LOCATION OF WATER QUALITY  
 MONITORING STATIONS**

|             |        |              |  |
|-------------|--------|--------------|--|
| Designed    |        | Eng check    |  |
| Drawn       |        | Coordination |  |
| Dwg check   |        | Approved     |  |
| Scale at A3 | Status | Rev          |  |

Drawing Number **APPENDIX H1**

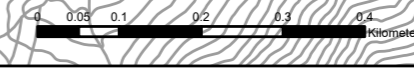
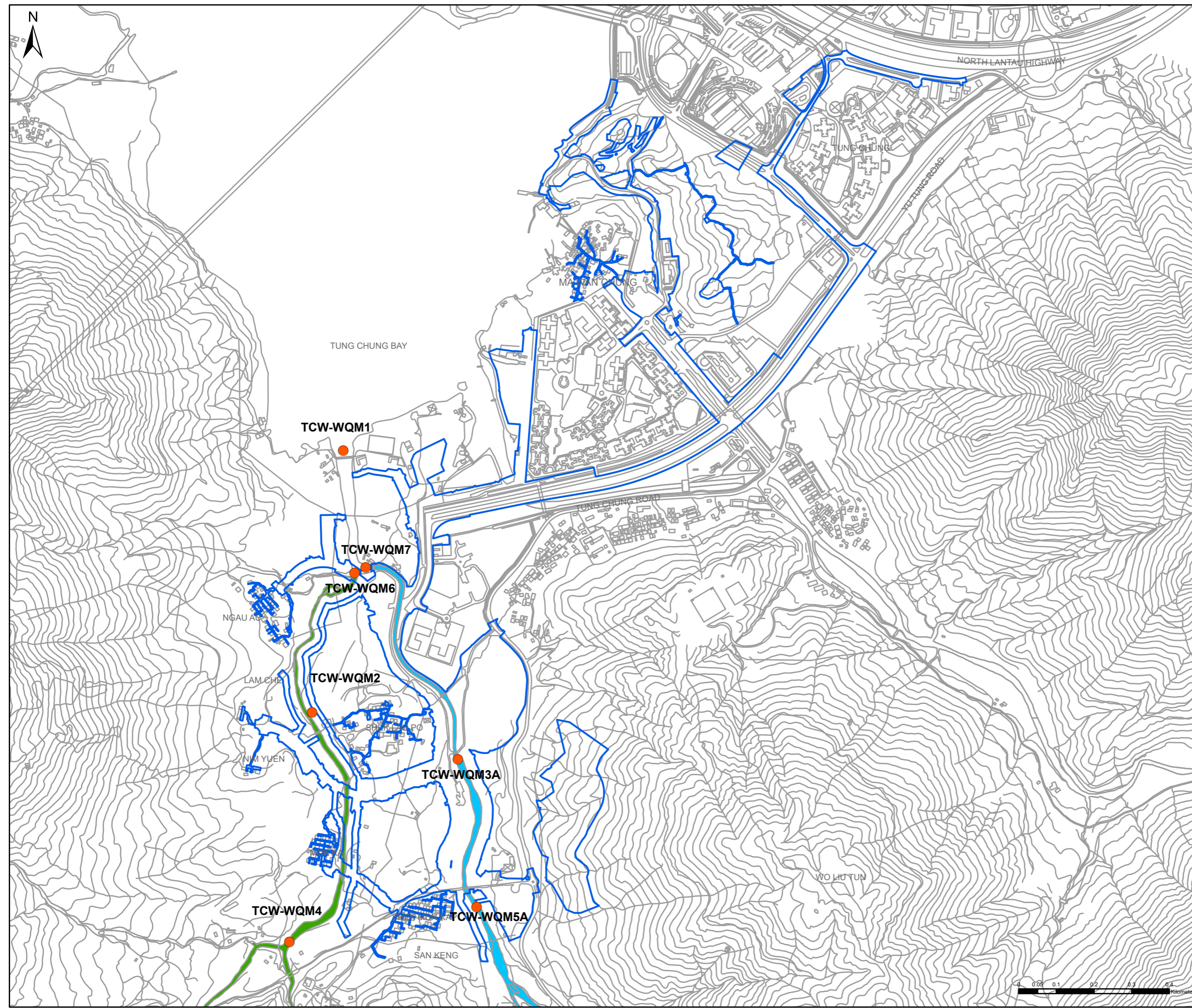

## **H2. Water Quality Monitoring Equipment Calibration Certificates**

Report No. : 221149WA221718A



Page 1 of 3

**Report on Calibration of HORIBA Multifunction Meter****Information Supplied by Client**

Client : ENVIROTECH SERVICE COMPANY  
Client's address : RM721, 7/F, MY LOFT, 9 HOI WING ROAD, TUEN MUN, N.T.,  
HONG KONG

**Calibration Item**

Description : Multifunctional Meter  
Manufacturer : HORIBA  
Model : U-53  
Serial No. : LuAVCDWu  
Equipment No. : FXMONLLF

**Laboratory Information**

Lab. sample ID : WA221718/1  
Date sample received : 23/08/2022  
Date of calibration : 06/09/2022  
Next calibration date : 05/12/2022  
Test method used : In-house comparison method

*Note : This report refers only to the sample(s) tested and the result(s) applied to the sample(s) as received.*

Report No. : 221149WA221718A

Page 2 of 3

**Results :**
**A. pH calibration**

| pH value at 25°C |          |                      |   |
|------------------|----------|----------------------|---|
| Theoretical      | Measured | Deviation (pH value) | Maximum acceptable Deviation (pH value) |
| 4.00             | 4.00     | 0.00                 | ±0.20                                   |
| 6.86             | 6.80     | -0.06                |   |
| 9.18             | 9.02     | -0.16                |   |

**B. Salinity calibration**

| Salinity, ppt |          |               |                                  |
|---------------|----------|---------------|----------------------------------|
| Theoretical   | Measured | Deviation (%) | Maximum acceptable Deviation (%) |
| 1             | 0.96     | -0.04         | ±10.0                            |
| 10            | 10.18    | +1.8          |                                  |
| 20            | 19.94    | -0.03         |                                  |
| 30            | 29.88    | -0.4          |                                  |
| 40            | 39.56    | -1.1          |                                  |

**C. Dissolved Oxygen calibration**

| Dissolved oxygen content, mg/L |          |                  |                                     |
|--------------------------------|----------|------------------|-------------------------------------|
| Theoretical                    | Measured | Deviation (mg/L) | Maximum acceptable Deviation (mg/L) |
| 7.98                           | 7.85     | -0.13            | ±0.20                               |
| 5.47                           | 5.44     | -0.03            |                                     |
| 2.94                           | 2.98     | +0.04            |                                     |

Remark : 1. This report is to supersede our former report #221149WA221718.  
 2. Amendment detail : Amend the pH calibration result.

Certified by :   
 Approved Signatory : CHAN Hoi Yan, Winnie  
 Assistant Manager  
 Date : 19-9-2011

*Note : This report refers only to the sample(s) tested and the result(s) applied to the sample(s) as received.*



Report No. : 221149WA221718A

Page 3 of 3

**Results :**
**D. Temperature calibration**

| Temperature, °C     |          |                |                                   |
|---------------------|----------|----------------|-----------------------------------|
| Thermometer reading | Measured | Deviation (°C) | Maximum acceptable Deviation (°C) |
| 23.5                | 23.96    | +0.46          | ±2.0                              |

**E. Turbidity calibration**

| Turbidity, N.T.U. |          |               |                                  |
|-------------------|----------|---------------|----------------------------------|
| Theoretical       | Measured | Deviation (%) | Maximum acceptable Deviation (%) |
| 4                 | 4.24     | +6            | ±10.0                            |
| 8                 | 8.48     | +6            |                                  |
| 40                | 40.3     | +0.8          |                                  |
| 100               | 98.1     | -1.9          |                                  |

**F. Conductivity calibration**

| Conductivity, µS/cm |          |               |                                  |
|---------------------|----------|---------------|----------------------------------|
| Theoretical         | Measured | Deviation (%) | Maximum acceptable Deviation (%) |
| 147                 | 159      | +8.2          | ±10.0                            |
| 1408                | 1390     | -1.3          |                                  |
| 6668                | 6320     | -5.2          |                                  |
| 12860               | 12800    | -0.47         |                                  |
| 24820               | 24100    | -2.9          |                                  |

 Remark : 1. This report is to supersede our former report #221149WA221718.  
 2. Amendment detail : Amend the pH calibration result.

 Certified by :   
 Approved Signatory : CHAN Hoi Yan, Winnie  
 Assistant Manager

 Date :   
 \*\* End of Report \*\*

Note : This report refers only to the sample(s) tested and the result(s) applied to the sample(s) as received.

Report No. : 221149WA222493



Page 1 of 3

**Report on Calibration of HORIBA Multifunction Meter****Information Supplied by Client**

Client : ENVIROTECH SERVICE COMPANY

Client's address : RM721, 7/F, MY LOFT, 9 HOI WING ROAD, TUEN MUN, N.T.,  
HONG KONG**Calibration Item**Description : Multifunctional Meter  
Manufacturer : HORIBA  
Model : U-53  
Serial No. : UAMJ30TE  
Equipment No. : KP23RRSM**Laboratory Information**

Lab. sample ID : WA222493/1

Date sample received : 25/11/2022

Date of calibration : 02/12/2022

Next calibration date : 01/03/2023

Test method used : In-house comparison method

*Note : This report refers only to the sample(s) tested and the result(s) applied to the sample(s) as received.*

Report No. : 221149WA222493

Page 2 of 3

**Results :**
**A. pH calibration**

| pH value at 25°C |          |                      |   |
|------------------|----------|----------------------|---|
| Theoretical      | Measured | Deviation (pH value) | Maximum acceptable Deviation (pH value) |
| 4.00             | 4.00     | 0.00                 | ±0.20                                   |
| 6.86             | 6.81     | -0.05                |   |

**B. Salinity calibration**

| Salinity, ppt |          |               |                                  |
|---------------|----------|---------------|----------------------------------|
| Theoretical   | Measured | Deviation (%) | Maximum acceptable Deviation (%) |
| 1             | 1.05     | +4.8          | ±10.0                            |
| 10            | 10.48    | +4.6          |                                  |
| 20            | 20.84    | +4.0          |                                  |
| 30            | 31.00    | +3.3          |                                  |
| 40            | 41.68    | +4.0          |                                  |

**C. Dissolved Oxygen calibration**

| Dissolved oxygen content, mg/L |          |                  |                                     |
|--------------------------------|----------|------------------|-------------------------------------|
| Theoretical                    | Measured | Deviation (mg/L) | Maximum acceptable Deviation (mg/L) |
| 8.26                           | 8.09     | -0.17            | ±0.90                               |
| 5.7                            | 4.87     | -0.83            |                                     |

 Certified by : Chan Hoi Yan  
 Approved Signatory : CHAN Hoi Yan, Winnie  
 Assistant Manager

 Date : 4-1-2023
*Note : This report refers only to the sample(s) tested and the result(s) applied to the sample(s) as received.*

Report No. : 221149WA222493

Page 3 of 3

**Results :**

**D. Temperature calibration**

| Temperature, °C     |          |                |                                   |
|---------------------|----------|----------------|-----------------------------------|
| Thermometer reading | Measured | Deviation (°C) | Maximum acceptable Deviation (°C) |
| 22.4                | 22.61    | +0.21          | ±2.0                              |

**E. Turbidity calibration**

| Turbidity, N.T.U. |          |               |                                  |
|-------------------|----------|---------------|----------------------------------|
| Theoretical       | Measured | Deviation (%) | Maximum acceptable Deviation (%) |
| 4                 | 4.33     | +7.6          | ±10.0                            |
| 40                | 38.4     | -4.2          |                                  |
| 100               | 101      | +1.0          |                                  |

**F. Conductivity calibration**

| Conductivity, µS/cm |          |               |                                  |
|---------------------|----------|---------------|----------------------------------|
| Theoretical         | Measured | Deviation (%) | Maximum acceptable Deviation (%) |
| 147                 | 155      | +5.2          | ±10.0                            |
| 1408                | 1440     | +2.2          |                                  |
| 6668                | 6520     | -2.3          |                                  |
| 12860               | 13300    | +3.3          |                                  |
| 24820               | 25000    | +0.7          |                                  |

Certified by : Chan Hoi Yan  
 Approved Signatory : CHAN Hoi Yan, Winnie  
 Assistant Manager

Date : 4-1-2023  
 \*\* End of Report \*\*

*Note : This report refers only to the sample(s) tested and the result(s) applied to the sample(s) as received.*

### **H3. Water Quality Monitoring Schedule**

## Dec 2022 - Impact Monitoring Schedule for Tung Chung West

| Sunday | Monday              | Tuesday | Wednesday           | Thursday | Friday              | Saturday |
|--------|---------------------|---------|---------------------|----------|---------------------|----------|
|        |                     |         |                     | 1        | 2<br>Water (08:00)  | 3        |
| 4      | 5<br>Water (11:00)  | 6       | 7<br>Water (12:30)  | 8        | 9<br>Water (13:30)  | 10       |
| 11     | 12<br>Water (15:00) | 13      | 14<br>Water (07:30) | 15       | 16<br>Water (07:30) | 17       |
| 18     | 19<br>Water (09:30) | 20      | 21<br>Water (11:30) | 22       | 23<br>Water (13:00) | 24       |
| 25     | 26                  | 27      | 28<br>Water (17:00) | 29       | 30<br>Water (07:30) | 31       |

**Notes:**

**Impact Water Quality Monitoring Stations:**

TCW-WQM1 - Downstream of Tung Chung Stream

***Tung Chung Stream (West)***

TCW-WQM2 - Middle of Tung Chung Stream (West)

TCW-WQM4 - Upstream of Tung Chung Stream (West)

TCW-WQM6 - Downstream of Tung Chung Stream (West)

***Tung Chung Stream (East)***

TCW-WQM3A - Middle of Tung Chung Stream (East) [aka Upstream of River Park]

TCW-WQM5A - Upstream of Tung Chung Stream (East)

TCW-WQM7 - Downstream of Tung Chung Stream (East) [aka Downstream of River Park]

**Remark:**

Water quality monitoring is arranged at the ebb tide of each monitoring day. Tidal information refers to Chek Lap Kok East provided by the Hong Kong Observatory. As 26 and 27 December 2022 are public holidays in which no construction activities will be carried out, no monitoring events are scheduled for the captioned dates.

## **H4. Water Quality Monitoring Results**

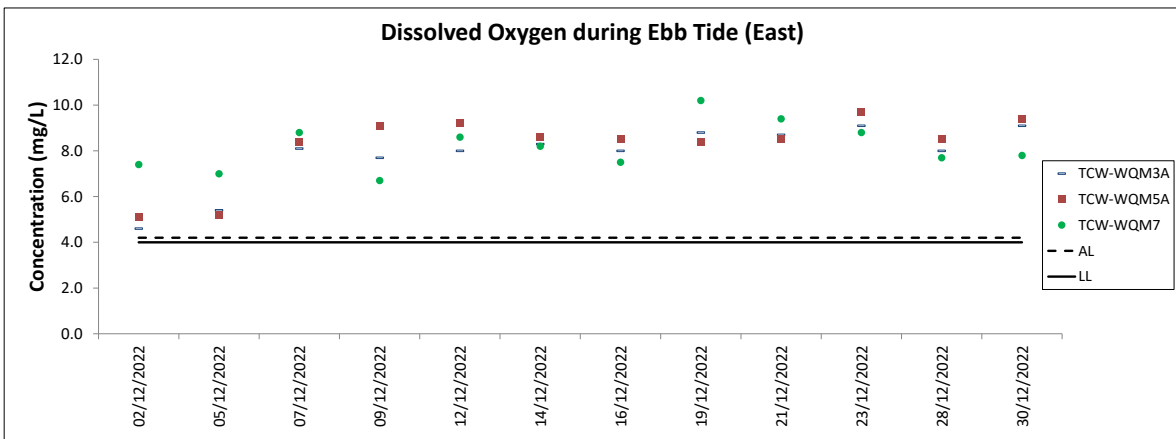
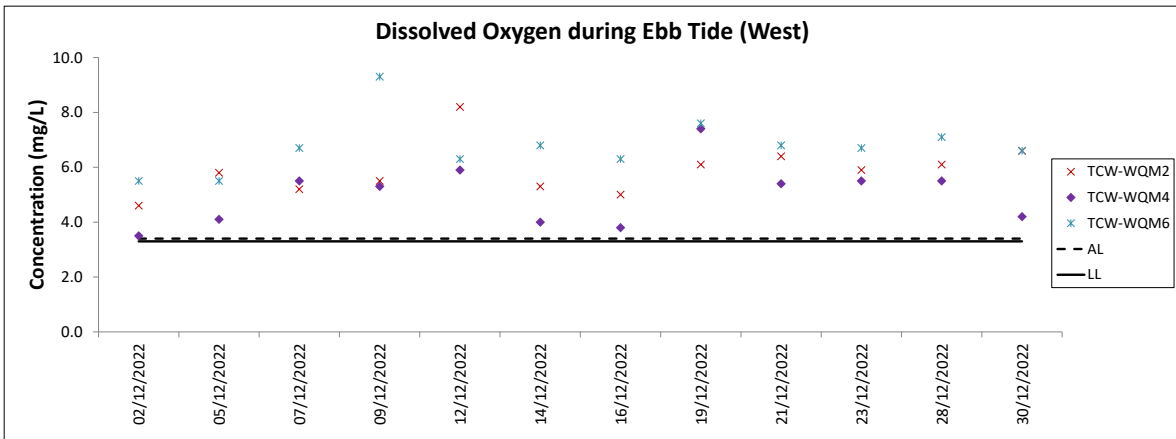
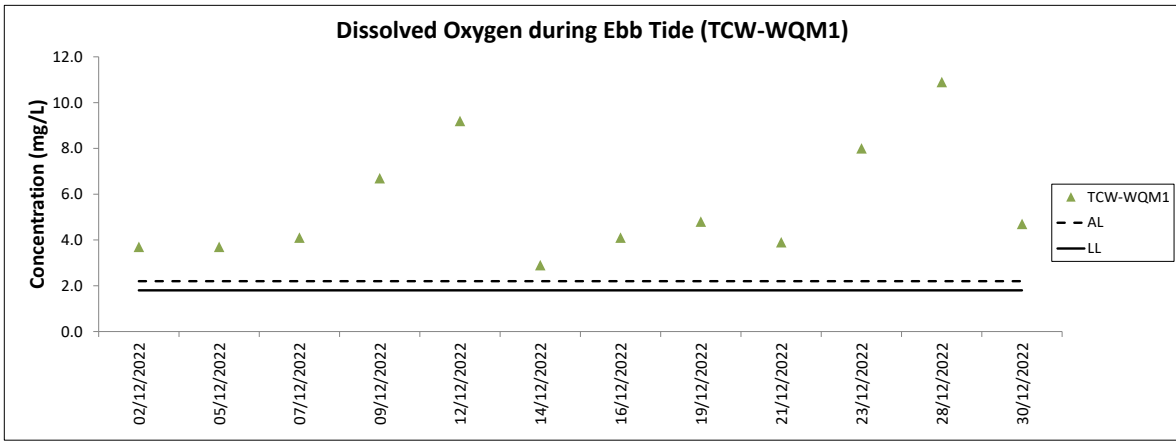

Note: The Action and Limit Level of dissolved oxygen can be referred to Table 4.3 of the monthly EM&A report.  
 Major site activities carried out during the reporting period are summarized in Section 1.4 of the monthly EM&A report.  
 Weather conditions during monitoring are presented in the data tables above.  
 QA/ QC requirements as stipulated in the EM&A Manual were carried out during measurement.



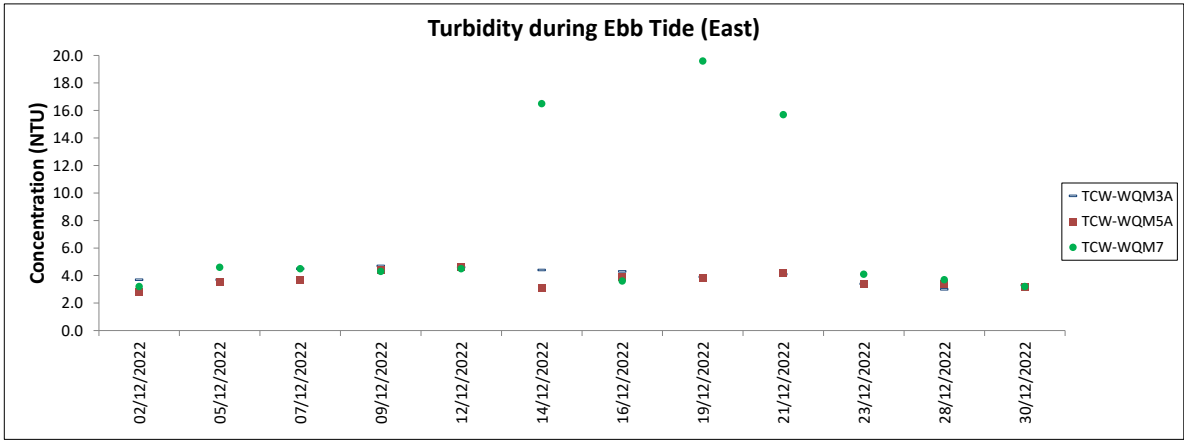
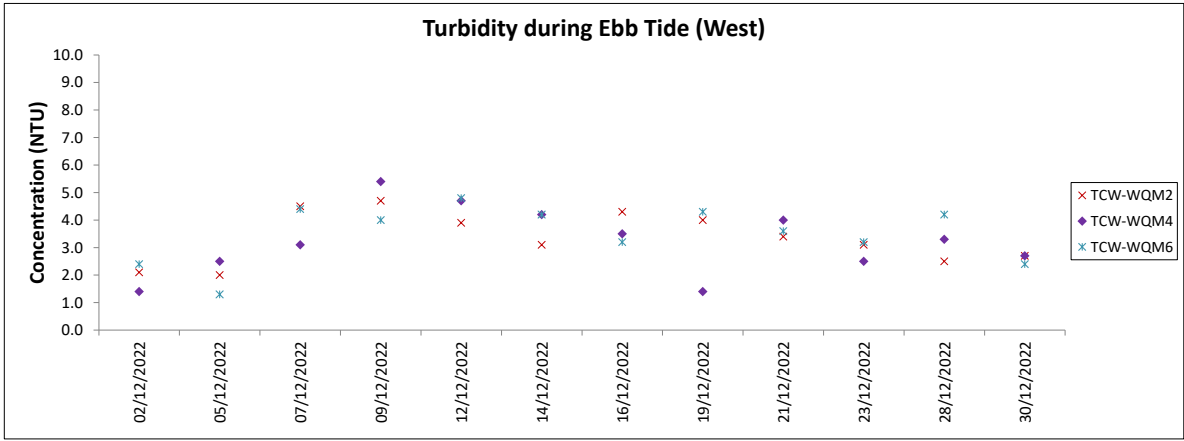
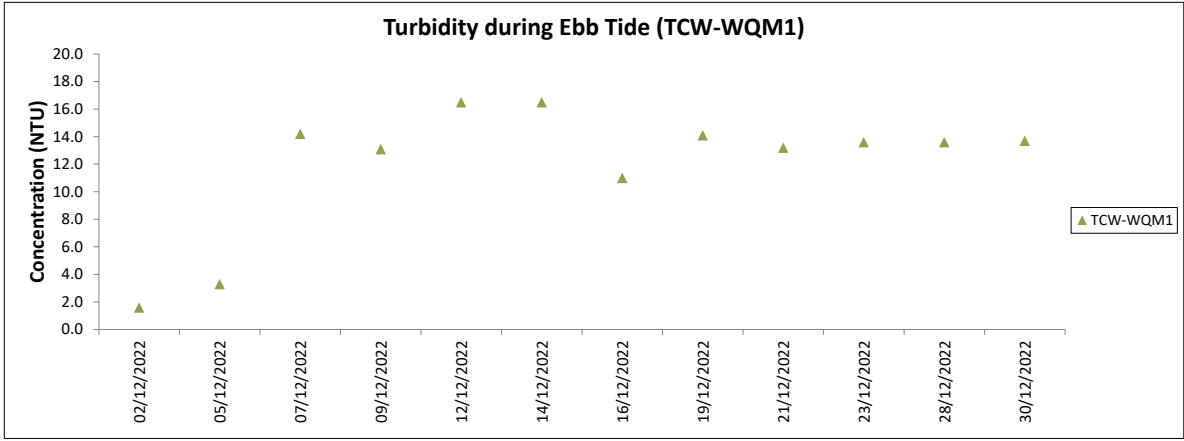

Note: The Action and Limit Level of turbidity can be referred to Table 4.3 of the monthly EM&A report.  
 Major site activities carried out during the reporting period are summarized in Section 1.4 of the monthly EM&A report.  
 Weather conditions during monitoring are presented in the data tables above.  
 QA/ QC requirements as stipulated in the EM&A Manual were carried out during measurement.

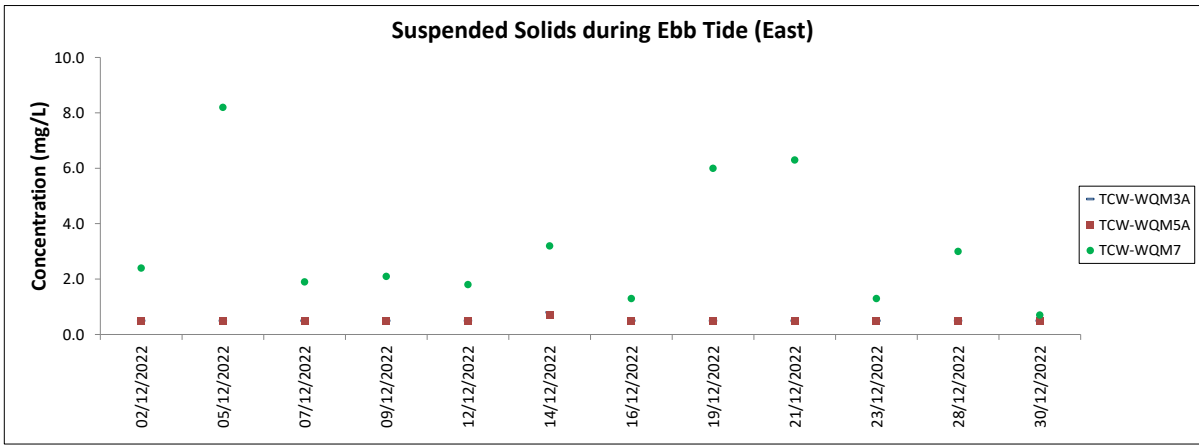
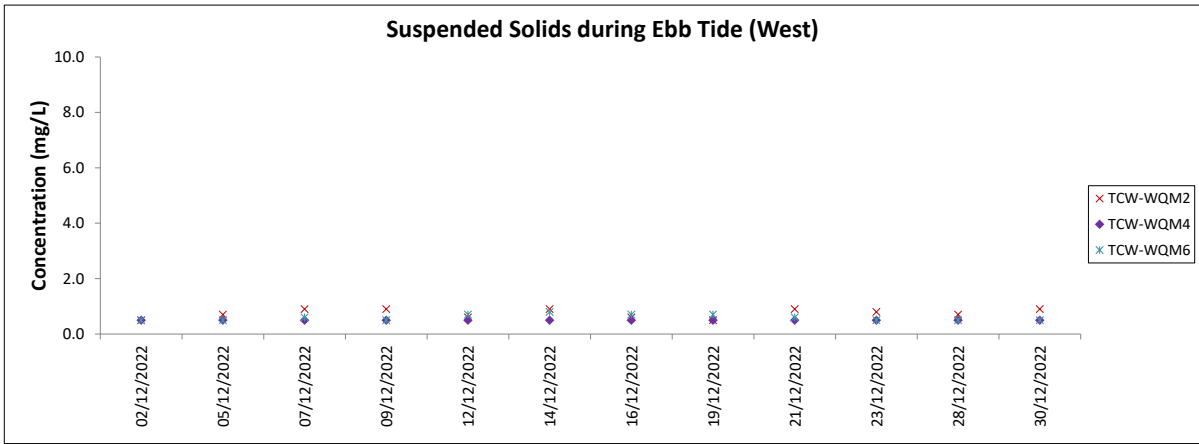
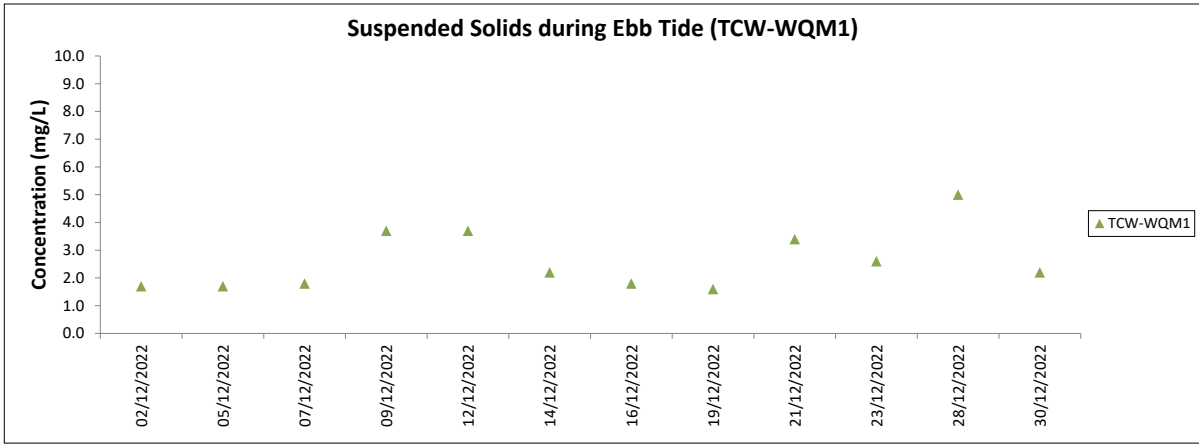

Note: The Action and Limit Level of suspended solids can be referred to Table 4.3 of the monthly EM&A report.  
 Major site activities carried out during the reporting period are summarized in Section 1.4 of the monthly EM&A report.  
 Weather conditions during monitoring are presented in the data tables above.  
 QA/ QC requirements as stipulated in the EM&A Manual were carried out during measurement.

**Tung Chung New Town Extension (West)**

**Water Quality Monitoring**

**Water Quality Monitoring Results on 02 December 2022 during Ebb Tide**

| Monitoring Station | Weather Condition | Tidal Condition | Sampling Time | Replicate | Water Temperature (°C) |         | pH    |         | Salinity (ppt) |         | Conductivity (µS/cm) |         | DO Saturation (%) |         | Dissolved Oxygen (mg/L) |         | Turbidity(NTU) |         | Suspended Solids (mg/L) |         |
|--------------------|-------------------|-----------------|---------------|-----------|------------------------|---------|-------|---------|----------------|---------|----------------------|---------|-------------------|---------|-------------------------|---------|----------------|---------|-------------------------|---------|
|                    |                   |                 |               |           | Value                  | Average | Value | Average | Value          | Average | Value                | Average | Value             | Average | Value                   | Average | Value          | Average | Value                   | Average |
| TCW-WQM1           | Cloudy            | Rough           | 08:07         | 1st       | 20.9                   | 20.9    | 7.4   | 7.4     | 24.78          | 24.77   | 39000                | 39000   | 48.8              | 47.6    | 3.8                     | 3.7     | 1.6            | 1.6     | 1.6                     | 1.7     |
|                    |                   |                 |               | 2nd       | 20.9                   |         | 7.4   |         | 24.75          |         | 39000                |         | 46.4              |         | 3.6                     |         | 1.6            |         | 1.7                     |         |
| TCW-WQM2           | Cloudy            | NA              | 09:24         | 1st       | 18.6                   | 18.6    | 6.8   | 6.8     | 0.02           | 0.02    | 41                   | 41      | 48.0              | 49.1    | 4.5                     | 4.6     | 2.1            | 2.1     | <0.5                    | <0.5    |
|                    |                   |                 |               | 2nd       | 18.6                   |         | 6.8   |         | 0.02           |         | 41                   |         | 50.2              |         | 4.7                     |         | 2.0            |         | <0.5                    |         |
| TCW-WQM3A          | Cloudy            | NA              | 09:49         | 1st       | 18.8                   | 18.8    | 6.9   | 6.9     | 0.06           | 0.06    | 120                  | 120     | 50.0              | 49.1    | 4.7                     | 4.6     | 3.6            | 3.7     | <0.5                    | <0.5    |
|                    |                   |                 |               | 2nd       | 18.8                   |         | 6.9   |         | 0.06           |         | 119                  |         | 48.2              |         | 4.5                     |         | 3.7            |         | <0.5                    |         |
| TCW-WQM4           | Sunny             | NA              | 10:26         | 1st       | 19.5                   | 19.5    | 6.5   | 6.5     | 0.02           | 0.02    | 45                   | 45      | 37.1              | 38.3    | 3.4                     | 3.5     | 1.3            | 1.4     | <0.5                    | <0.5    |
|                    |                   |                 |               | 2nd       | 19.6                   |         | 6.5   |         | 0.02           |         | 45                   |         | 39.5              |         | 3.6                     |         | 1.5            |         | <0.5                    |         |
| TCW-WQM5A          | Sunny             | NA              | 10:56         | 1st       | 19.0                   | 19.0    | 7.1   | 7.1     | 0.02           | 0.02    | 44                   | 44      | 54.1              | 54.3    | 5.0                     | 5.1     | 2.9            | 2.8     | <0.5                    | <0.5    |
|                    |                   |                 |               | 2nd       | 19.0                   |         | 7.1   |         | 0.02           |         | 44                   |         | 54.5              |         | 5.1                     |         | 2.7            |         | <0.5                    |         |
| TCW-WQM6           | Cloudy            | NA              | 08:52         | 1st       | 19.2                   | 19.2    | 6.8   | 6.8     | 0.03           | 0.03    | 62                   | 62      | 60.7              | 58.9    | 5.6                     | 5.5     | 2.1            | 2.4     | <0.5                    | <0.5    |
|                    |                   |                 |               | 2nd       | 19.2                   |         | 6.8   |         | 0.03           |         | 61                   |         | 57.1              |         | 5.3                     |         | 2.6            |         | <0.5                    |         |
| TCW-WQM7           | Cloudy            | NA              | 08:34         | 1st       | 17.6                   | 17.6    | 7.6   | 7.6     | 0.10           | 0.10    | 214                  | 214     | 79.3              | 77.4    | 7.6                     | 7.4     | 3.2            | 3.2     | 2.2                     | 2.4     |
|                    |                   |                 |               | 2nd       | 17.6                   |         | 7.6   |         | 0.10           |         | 214                  |         | 75.5              |         | 7.2                     |         | 3.2            |         | 2.6                     |         |

Calm: Small or no wave; Moderate: Between calm and rough; Rough : White capped or rougher

NA: This monitoring location is not subject to tidal effect.

Value exceeding Action Level is underlined; **Value exceeding Limit Level is bolded and underlined**

**Tung Chung New Town Extension (West)**

**Water Quality Monitoring**

**Water Quality Monitoring Results on 05 December 2022 during Ebb Tide**

| Monitoring Station | Weather Condition | Tidal Condition | Sampling Time | Replicate | Water Temperature (°C) |         | pH    |         | Salinity (ppt) |         | Conductivity (µS/cm) |         | DO Saturation (%) |         | Dissolved Oxygen (mg/L) |         | Turbidity(NTU) |         | Suspended Solids (mg/L) |            |
|--------------------|-------------------|-----------------|---------------|-----------|------------------------|---------|-------|---------|----------------|---------|----------------------|---------|-------------------|---------|-------------------------|---------|----------------|---------|-------------------------|------------|
|                    |                   |                 |               |           | Value                  | Average | Value | Average | Value          | Average | Value                | Average | Value             | Average | Value                   | Average | Value          | Average | Value                   | Average    |
| TCW-WQM1           | Cloudy            | Rough           | 10:51         | 1st       | 21.4                   | 21.4    | 7.2   | 7.2     | 26.57          | 26.60   | 41500                | 41550   | 49.2              | 48.8    | 3.7                     | 3.7     | 3.3            | 3.3     | 1.6                     | 1.7        |
|                    |                   |                 |               | 2nd       | 21.4                   |         | 7.2   |         | 26.62          |         | 41600                |         | 48.4              |         | 3.7                     |         | 3.2            |         | 1.8                     |            |
| TCW-WQM2           | Cloudy            | NA              | 11:26         | 1st       | 20.0                   | 20.0    | 7.0   | 7.0     | 0.02           | 0.02    | 48                   | 46      | 62.9              | 63.2    | 5.7                     | 5.8     | 2.1            | 2.0     | 0.6                     | 0.7        |
|                    |                   |                 |               | 2nd       | 20.0                   |         | 7.0   |         | 0.02           |         | 44                   |         | 63.4              |         | 5.8                     |         | 1.8            |         | 0.7                     |            |
| TCW-WQM3A          | Cloudy            | NA              | 11:52         | 1st       | 20.2                   | 20.2    | 6.9   | 6.9     | 0.05           | 0.05    | 107                  | 107     | 59.3              | 59.0    | 5.4                     | 5.4     | 3.8            | 3.7     | <0.5                    | <0.5       |
|                    |                   |                 |               | 2nd       | 20.2                   |         | 6.9   |         | 0.05           |         | 107                  |         | 58.7              |         | 5.3                     |         | 3.6            |         | <0.5                    |            |
| TCW-WQM4           | Cloudy            | NA              | 12:23         | 1st       | 20.2                   | 20.1    | 6.6   | 6.6     | 0.02           | 0.02    | 46                   | 46      | 46.3              | 45.1    | 4.2                     | 4.1     | 2.3            | 2.5     | <0.5                    | <0.5       |
|                    |                   |                 |               | 2nd       | 20.1                   |         | 6.5   |         | 0.02           |         | 46                   |         | 43.9              |         | 4.0                     |         | 2.6            |         | <0.5                    |            |
| TCW-WQM5A          | Cloudy            | NA              | 12:49         | 1st       | 20.1                   | 20.1    | 7.2   | 7.2     | 0.02           | 0.02    | 43                   | 43      | 59.0              | 56.8    | 5.4                     | 5.2     | 3.3            | 3.5     | <0.5                    | <0.5       |
|                    |                   |                 |               | 2nd       | 20.1                   |         | 7.3   |         | 0.02           |         | 43                   |         | 54.5              |         | 5.0                     |         | 3.7            |         | <0.5                    |            |
| TCW-WQM6           | Cloudy            | NA              | 10:31         | 1st       | 20.3                   | 20.3    | 6.7   | 6.7     | 0.03           | 0.03    | 59                   | 59      | 60.6              | 60.7    | 5.5                     | 5.5     | 1.2            | 1.3     | <0.5                    | <0.5       |
|                    |                   |                 |               | 2nd       | 20.3                   |         | 6.7   |         | 0.03           |         | 59                   |         | 60.7              |         | 5.5                     |         | 1.4            |         | <0.5                    |            |
| TCW-WQM7           | Cloudy            | NA              | 10:13         | 1st       | 19.9                   | 19.9    | 7.7   | 7.7     | 0.09           | 0.09    | 190                  | 190     | 77.0              | 76.9    | 7.0                     | 7.0     | 4.6            | 4.6     | 8.2                     | <u>8.2</u> |
|                    |                   |                 |               | 2nd       | 19.9                   |         | 7.7   |         | 0.09           |         | 190                  |         | 76.8              |         | 7.0                     |         | 4.5            |         | 8.1                     |            |

Calm: Small or no wave; Moderate: Between calm and rough; Rough : White capped or rougher

NA: This monitoring location is not subject to tidal effect.

Value exceeding Action Level is underlined; **Value exceeding Limit Level is bolded and underlined**

**Tung Chung New Town Extension (West)**

**Water Quality Monitoring**

**Water Quality Monitoring Results on 07 December 2022 during Ebb Tide**

| Monitoring Station | Weather Condition | Tidal Condition | Sampling Time | Replicate | Water Temperature (°C) |         | pH    |         | Salinity (ppt) |         | Conductivity (µS/cm) |         | DO Saturation (%) |         | Dissolved Oxygen (mg/L) |         | Turbidity(NTU) |         | Suspended Solids (mg/L) |         |
|--------------------|-------------------|-----------------|---------------|-----------|------------------------|---------|-------|---------|----------------|---------|----------------------|---------|-------------------|---------|-------------------------|---------|----------------|---------|-------------------------|---------|
|                    |                   |                 |               |           | Value                  | Average | Value | Average | Value          | Average | Value                | Average | Value             | Average | Value                   | Average | Value          | Average | Value                   | Average |
| TCW-WQM1           | Sunny             | Rough           | 12:00         | 1st       | 21.9                   | 21.9    | 7.9   | 7.9     | 28.62          | 28.74   | 44400                | 44550   | 55.2              | 55.3    | 4.1                     | 4.1     | 13.1           | 14.2    | 1.7                     | 1.8     |
|                    |                   |                 |               | 2nd       | 21.9                   |         | 7.9   |         | 28.85          |         | 44700                |         | 55.3              |         | 4.1                     |         | 15.2           |         | 1.9                     |         |
| TCW-WQM2           | Sunny             | NA              | 10:35         | 1st       | 18.6                   | 18.6    | 6.8   | 6.8     | 0.02           | 0.02    | 36                   | 36      | 57.4              | 55.7    | 5.4                     | 5.2     | 4.4            | 4.5     | 0.9                     | 0.9     |
|                    |                   |                 |               | 2nd       | 18.7                   |         | 6.8   |         | 0.02           |         | 36                   |         | 53.9              |         | 5.0                     |         | 4.5            |         | 0.9                     |         |
| TCW-WQM3A          | Sunny             | NA              | 10:03         | 1st       | 18.5                   | 18.5    | 6.9   | 7.0     | 0.04           | 0.04    | 89                   | 89      | 86.8              | 86.0    | 8.1                     | 8.1     | 4.3            | 4.5     | <0.5                    | <0.5    |
|                    |                   |                 |               | 2nd       | 18.5                   |         | 7.0   |         | 0.04           |         | 89                   |         | 85.1              |         | 8.0                     |         | 4.6            |         | <0.5                    |         |
| TCW-WQM4           | Sunny             | NA              | 09:11         | 1st       | 18.6                   | 18.6    | 6.1   | 6.1     | 0.02           | 0.02    | 41                   | 41      | 58.0              | 58.1    | 5.4                     | 5.5     | 3.0            | 3.1     | <0.5                    | <0.5    |
|                    |                   |                 |               | 2nd       | 18.6                   |         | 6.1   |         | 0.02           |         | 41                   |         | 58.2              |         | 5.5                     |         | 3.2            |         | <0.5                    |         |
| TCW-WQM5A          | Sunny             | NA              | 09:34         | 1st       | 18.2                   | 18.2    | 6.8   | 6.9     | 0.02           | 0.02    | 41                   | 41      | 90.5              | 89.4    | 8.5                     | 8.4     | 3.8            | 3.7     | <0.5                    | <0.5    |
|                    |                   |                 |               | 2nd       | 18.2                   |         | 6.9   |         | 0.02           |         | 41                   |         | 88.3              |         | 8.3                     |         | 3.5            |         | <0.5                    |         |
| TCW-WQM6           | Sunny             | NA              | 11:24         | 1st       | 19.5                   | 19.5    | 6.8   | 6.8     | 0.02           | 0.02    | 55                   | 55      | 73.8              | 72.6    | 6.8                     | 6.7     | 4.1            | 4.4     | 0.6                     | 0.6     |
|                    |                   |                 |               | 2nd       | 19.5                   |         | 6.8   |         | 0.02           |         | 55                   |         | 71.4              |         | 6.6                     |         | 4.7            |         | 0.6                     |         |
| TCW-WQM7           | Sunny             | NA              | 11:06         | 1st       | 21.9                   | 21.9    | 8.3   | 8.3     | 0.10           | 0.10    | 214                  | 209     | 100.7             | 100.3   | 8.8                     | 8.8     | 4.5            | 4.5     | 1.9                     | 1.9     |
|                    |                   |                 |               | 2nd       | 21.9                   |         | 8.3   |         | 0.10           |         | 204                  |         | 99.8              |         | 8.7                     |         | 4.5            |         | 1.8                     |         |

Calm: Small or no wave; Moderate: Between calm and rough; Rough : White capped or rougher

NA: This monitoring location is not subject to tidal effect.

Value exceeding Action Level is underlined; **Value exceeding Limit Level is bolded and underlined**

**Tung Chung New Town Extension (West)**

**Water Quality Monitoring**

**Water Quality Monitoring Results on 09 December 2022 during Ebb Tide**

| Monitoring Station | Weather Condition | Tidal Condition | Sampling Time | Replicate | Water Temperature (°C) |         | pH    |         | Salinity (ppt) |         | Conductivity (µS/cm) |         | DO Saturation (%) |         | Dissolved Oxygen (mg/L) |         | Turbidity(NTU) |         | Suspended Solids (mg/L) |         |
|--------------------|-------------------|-----------------|---------------|-----------|------------------------|---------|-------|---------|----------------|---------|----------------------|---------|-------------------|---------|-------------------------|---------|----------------|---------|-------------------------|---------|
|                    |                   |                 |               |           | Value                  | Average | Value | Average | Value          | Average | Value                | Average | Value             | Average | Value                   | Average | Value          | Average | Value                   | Average |
| TCW-WQM1           | Sunny             | Rough           | 13:12         | 1st       | 24.1                   | 24.1    | 8.4   | 8.4     | 28.58          | 28.53   | 44300                | 44200   | 93.0              | 94.2    | 6.6                     | 6.7     | 13.2           | 13.1    | 3.6                     | 3.7     |
|                    |                   |                 |               | 2nd       | 24.1                   |         | 8.4   |         | 28.47          |         | 44100                |         | 95.4              |         | 6.8                     |         | 12.9           |         | 3.8                     |         |
| TCW-WQM2           | Sunny             | NA              | 11:58         | 1st       | 20.1                   | 20.1    | 6.9   | 6.9     | 0.01           | 0.01    | 35                   | 35      | 64.7              | 60.4    | 5.9                     | 5.5     | 4.5            | 4.7     | 0.9                     | 0.9     |
|                    |                   |                 |               | 2nd       | 20.1                   |         | 6.9   |         | 0.01           |         | 35                   |         | 56.1              |         | 5.1                     |         | 4.9            |         | 0.9                     |         |
| TCW-WQM3A          | Sunny             | NA              | 11:30         | 1st       | 19.6                   | 19.6    | 6.9   | 6.9     | 0.04           | 0.04    | 87                   | 87      | 83.7              | 83.5    | 7.7                     | 7.7     | 4.6            | 4.7     | <0.5                    | <0.5    |
|                    |                   |                 |               | 2nd       | 19.6                   |         | 7.0   |         | 0.04           |         | 86                   |         | 83.3              |         | 7.6                     |         | 4.8            |         | <0.5                    |         |
| TCW-WQM4           | Sunny             | NA              | 10:36         | 1st       | 18.8                   | 18.9    | 5.8   | 5.8     | 0.02           | 0.02    | 41                   | 41      | 58.9              | 56.4    | 5.5                     | 5.3     | 5.5            | 5.4     | <0.5                    | <0.5    |
|                    |                   |                 |               | 2nd       | 19.0                   |         | 5.8   |         | 0.02           |         | 41                   |         | 53.9              |         | 5.0                     |         | 5.2            |         | <0.5                    |         |
| TCW-WQM5A          | Sunny             | NA              | 11:04         | 1st       | 19.4                   | 19.5    | 7.2   | 7.2     | 0.02           | 0.02    | 41                   | 41      | 99.9              | 99.0    | 9.2                     | 9.1     | 4.4            | 4.4     | <0.5                    | <0.5    |
|                    |                   |                 |               | 2nd       | 19.5                   |         | 7.2   |         | 0.02           |         | 41                   |         | 98.1              |         | 9.0                     |         | 4.3            |         | <0.5                    |         |
| TCW-WQM6           | Sunny             | NA              | 12:41         | 1st       | 19.9                   | 20.0    | 6.9   | 7.0     | 0.03           | 0.03    | 57                   | 57      | 103.0             | 102.5   | 9.4                     | 9.3     | 3.7            | 4.0     | <0.5                    | <0.5    |
|                    |                   |                 |               | 2nd       | 20.1                   |         | 7.0   |         | 0.03           |         | 57                   |         | 101.9             |         | 9.2                     |         | 4.2            |         | <0.5                    |         |
| TCW-WQM7           | Sunny             | NA              | 12:21         | 1st       | 24.2                   | 24.2    | 10.3  | 10.3    | 0.12           | 0.12    | 254                  | 253     | 80.4              | 79.6    | 6.7                     | 6.7     | 4.2            | 4.3     | 2.1                     | 2.1     |
|                    |                   |                 |               | 2nd       | 24.3                   |         | 10.4  |         | 0.12           |         | 251                  |         | 78.8              |         | 6.6                     |         | 4.4            |         | 2.1                     |         |

Calm: Small or no wave; Moderate: Between calm and rough; Rough : White capped or rougher

NA: This monitoring location is not subject to tidal effect.

Value exceeding Action Level is underlined; **Value exceeding Limit Level is bolded and underlined**

**Tung Chung New Town Extension (West)**

**Water Quality Monitoring**

**Water Quality Monitoring Results on 12 December 2022 during Ebb Tide**

| Monitoring Station | Weather Condition | Tidal Condition | Sampling Time | Replicate | Water Temperature (°C) |         | pH    |         | Salinity (ppt) |         | Conductivity (µS/cm) |         | DO Saturation (%) |         | Dissolved Oxygen (mg/L) |         | Turbidity(NTU) |         | Suspended Solids (mg/L) |         |
|--------------------|-------------------|-----------------|---------------|-----------|------------------------|---------|-------|---------|----------------|---------|----------------------|---------|-------------------|---------|-------------------------|---------|----------------|---------|-------------------------|---------|
|                    |                   |                 |               |           | Value                  | Average | Value | Average | Value          | Average | Value                | Average | Value             | Average | Value                   | Average | Value          | Average | Value                   | Average |
| TCW-WQM1           | Sunny             | Rough           | 14:44         | 1st       | 19.6                   | 19.6    | 7.6   | 7.7     | 12.25          | 12.46   | 20600                | 20900   | 107.7             | 107.7   | 9.2                     | 9.2     | 15.6           | 16.5    | 3.5                     | 3.7     |
|                    |                   |                 |               | 2nd       | 19.6                   |         | 7.7   |         | 12.67          |         | 21200                |         | 107.7             |         | 9.1                     |         | 17.3           |         | 3.9                     |         |
| TCW-WQM2           | Sunny             | NA              | 13:16         | 1st       | 18.7                   | 18.8    | 6.9   | 6.9     | 0.02           | 0.02    | 36                   | 36      | 87.7              | 87.4    | 8.2                     | 8.2     | 4.1            | 3.9     | 0.6                     | 0.6     |
|                    |                   |                 |               | 2nd       | 18.8                   |         | 6.9   |         | 0.02           |         | 36                   |         | 87.1              |         | 8.1                     |         | 3.7            |         | 0.6                     |         |
| TCW-WQM3A          | Sunny             | NA              | 12:53         | 1st       | 18.2                   | 18.1    | 6.9   | 6.9     | 0.04           | 0.04    | 86                   | 87      | 85.0              | 84.9    | 8.0                     | 8.0     | 4.7            | 4.6     | 0.5                     | 0.5     |
|                    |                   |                 |               | 2nd       | 18.1                   |         | 7.0   |         | 0.04           |         | 88                   |         | 84.8              |         | 8.0                     |         | 4.5            |         | 0.5                     |         |
| TCW-WQM4           | Sunny             | NA              | 12:07         | 1st       | 17.7                   | 17.7    | 5.4   | 5.4     | 0.02           | 0.02    | 40                   | 40      | 60.7              | 61.1    | 5.8                     | 5.9     | 4.6            | 4.7     | <0.5                    | <0.5    |
|                    |                   |                 |               | 2nd       | 17.7                   |         | 5.5   |         | 0.02           |         | 40                   |         | 61.5              |         | 5.9                     |         | 4.8            |         | <0.5                    |         |
| TCW-WQM5A          | Sunny             | NA              | 12:28         | 1st       | 18.0                   | 18.0    | 7.2   | 7.2     | 0.02           | 0.02    | 40                   | 40      | 96.7              | 97.0    | 9.2                     | 9.2     | 4.6            | 4.6     | <0.5                    | <0.5    |
|                    |                   |                 |               | 2nd       | 18.0                   |         | 7.2   |         | 0.02           |         | 40                   |         | 97.3              |         | 9.2                     |         | 4.6            |         | <0.5                    |         |
| TCW-WQM6           | Sunny             | NA              | 14:13         | 1st       | 18.7                   | 18.7    | 7.1   | 7.0     | 0.03           | 0.03    | 62                   | 61      | 68.8              | 67.7    | 6.4                     | 6.3     | 5.0            | 4.8     | 0.7                     | 0.7     |
|                    |                   |                 |               | 2nd       | 18.7                   |         | 7.0   |         | 0.03           |         | 60                   |         | 66.5              |         | 6.2                     |         | 4.5            |         | 0.6                     |         |
| TCW-WQM7           | Sunny             | NA              | 13:50         | 1st       | 21.0                   | 21.1    | 10.1  | 10.1    | 0.15           | 0.15    | 313                  | 311     | 96.7              | 96.1    | 8.6                     | 8.6     | 4.3            | 4.5     | 1.8                     | 1.8     |
|                    |                   |                 |               | 2nd       | 21.1                   |         | 10.1  |         | 0.15           |         | 308                  |         | 95.5              |         | 8.5                     |         | 4.6            |         | 1.8                     |         |

Calm: Small or no wave; Moderate: Between calm and rough; Rough : White capped or rougher

NA: This monitoring location is not subject to tidal effect.

Value exceeding Action Level is underlined; **Value exceeding Limit Level is bolded and underlined**

**Tung Chung New Town Extension (West)**

**Water Quality Monitoring**

**Water Quality Monitoring Results on 14 December 2022 during Ebb Tide**

| Monitoring Station | Weather Condition | Tidal Condition | Sampling Time | Replicate | Water Temperature (°C) |         | pH    |         | Salinity (ppt) |         | Conductivity (µS/cm) |         | DO Saturation (%) |         | Dissolved Oxygen (mg/L) |         | Turbidity(NTU) |             | Suspended Solids (mg/L) |         |
|--------------------|-------------------|-----------------|---------------|-----------|------------------------|---------|-------|---------|----------------|---------|----------------------|---------|-------------------|---------|-------------------------|---------|----------------|-------------|-------------------------|---------|
|                    |                   |                 |               |           | Value                  | Average | Value | Average | Value          | Average | Value                | Average | Value             | Average | Value                   | Average | Value          | Average     | Value                   | Average |
| TCW-WQM1           | Rainy             | Rough           | 07:59         | 1st       | 19.3                   | 19.3    | 8.0   | 8.1     | 32.13          | 32.28   | 49400                | 49600   | 39.9              | 38.0    | 3.0                     | 2.9     | 16.7           | 16.5        | 2.1                     | 2.2     |
|                    |                   |                 |               | 2nd       | 19.3                   |         | 8.1   |         | 32.43          |         | 49800                |         | 36.1              |         | 2.7                     |         | 16.2           |             | 2.3                     |         |
| TCW-WQM2           | Rainy             | NA              | 09:16         | 1st       | 16.1                   | 16.1    | 7.1   | 7.1     | 0.02           | 0.02    | 46                   | 46      | 54.5              | 53.0    | 5.4                     | 5.3     | 3.0            | 3.1         | 0.9                     | 0.9     |
|                    |                   |                 |               | 2nd       | 16.1                   |         | 7.1   |         | 0.02           |         | 46                   |         | 51.5              |         | 5.1                     |         | 3.1            |             | 0.9                     |         |
| TCW-WQM3A          | Rainy             | NA              | 09:52         | 1st       | 16.0                   | 16.0    | 7.2   | 7.2     | 0.04           | 0.04    | 81                   | 81      | 84.2              | 84.2    | 8.3                     | 8.3     | 4.3            | 4.4         | 0.7                     | 0.8     |
|                    |                   |                 |               | 2nd       | 16.0                   |         | 7.2   |         | 0.04           |         | 81                   |         | 84.1              |         | 8.3                     |         | 4.5            |             | 0.8                     |         |
| TCW-WQM4           | Rainy             | NA              | 10:24         | 1st       | 16.4                   | 16.4    | 6.8   | 6.8     | 0.02           | 0.02    | 45                   | 45      | 41.2              | 40.9    | 4.0                     | 4.0     | 4.2            | 4.2         | <0.5                    | <0.5    |
|                    |                   |                 |               | 2nd       | 16.4                   |         | 6.8   |         | 0.02           |         | 45                   |         | 40.5              |         | 4.0                     |         | 4.1            |             | <0.5                    |         |
| TCW-WQM5A          | Rainy             | NA              | 10:46         | 1st       | 15.9                   | 15.9    | 7.3   | 7.3     | 0.02           | 0.02    | 44                   | 44      | 87.6              | 86.9    | 8.7                     | 8.6     | 3.3            | 3.1         | 0.6                     | 0.7     |
|                    |                   |                 |               | 2nd       | 15.9                   |         | 7.3   |         | 0.02           |         | 44                   |         | 86.2              |         | 8.5                     |         | 2.9            |             | 0.7                     |         |
| TCW-WQM6           | Rainy             | NA              | 08:53         | 1st       | 16.8                   | 16.8    | 7.0   | 7.0     | 0.03           | 0.03    | 65                   | 65      | 68.9              | 69.4    | 6.7                     | 6.8     | 4.0            | 4.2         | 0.7                     | 0.8     |
|                    |                   |                 |               | 2nd       | 16.9                   |         | 7.0   |         | 0.03           |         | 65                   |         | 69.8              |         | 6.8                     |         | 4.3            |             | 0.8                     |         |
| TCW-WQM7           | Rainy             | NA              | 08:20         | 1st       | 15.6                   | 15.6    | 7.9   | 7.9     | 0.09           | 0.09    | 198                  | 195     | 83.6              | 82.8    | 8.3                     | 8.2     | 16.3           | <u>16.5</u> | 3.0                     | 3.2     |
|                    |                   |                 |               | 2nd       | 15.6                   |         | 7.8   |         | 0.09           |         | 191                  |         | 81.9              |         | 8.1                     |         | 16.6           |             | 3.3                     |         |

Calm: Small or no wave; Moderate: Between calm and rough; Rough : White capped or rougher

NA: This monitoring location is not subject to tidal effect.

Value exceeding Action Level is underlined; **Value exceeding Limit Level is bolded and underlined**



**Tung Chung New Town Extension (West)**

**Water Quality Monitoring**

**Water Quality Monitoring Results on 16 December 2022 during Ebb Tide**

| Monitoring Station | Weather Condition | Tidal Condition | Sampling Time | Replicate | Water Temperature (°C) |         | pH    |         | Salinity (ppt) |         | Conductivity (µS/cm) |         | DO Saturation (%) |         | Dissolved Oxygen (mg/L) |         | Turbidity(NTU) |         | Suspended Solids (mg/L) |         |
|--------------------|-------------------|-----------------|---------------|-----------|------------------------|---------|-------|---------|----------------|---------|----------------------|---------|-------------------|---------|-------------------------|---------|----------------|---------|-------------------------|---------|
|                    |                   |                 |               |           | Value                  | Average | Value | Average | Value          | Average | Value                | Average | Value             | Average | Value                   | Average | Value          | Average | Value                   | Average |
| TCW-WQM1           | Cloudy            | Rough           | 07:43         | 1st       | 19.5                   | 19.5    | 8.3   | 8.3     | 32.78          | 32.66   | 50200                | 50050   | 55.9              | 54.1    | 4.2                     | 4.1     | 11.2           | 11.0    | 1.8                     | 1.8     |
|                    |                   |                 |               | 2nd       | 19.5                   |         | 8.3   |         | 32.54          |         | 49900                |         | 52.3              |         | 4.0                     |         | 10.7           |         | 1.7                     |         |
| TCW-WQM2           | Cloudy            | NA              | 09:07         | 1st       | 17.3                   | 17.3    | 7.2   | 7.2     | 0.02           | 0.02    | 40                   | 40      | 51.4              | 52.1    | 4.9                     | 5.0     | 4.3            | 4.3     | 0.5                     | 0.6     |
|                    |                   |                 |               | 2nd       | 17.3                   |         | 7.2   |         | 0.02           |         | 40                   |         | 52.7              |         | 5.1                     |         | 4.3            |         | 0.6                     |         |
| TCW-WQM3A          | Cloudy            | NA              | 09:33         | 1st       | 17.4                   | 17.4    | 7.2   | 7.2     | 0.04           | 0.04    | 86                   | 87      | 82.9              | 82.9    | 8.0                     | 8.0     | 4.2            | 4.3     | 0.5                     | 0.5     |
|                    |                   |                 |               | 2nd       | 17.4                   |         | 7.2   |         | 0.04           |         | 87                   |         | 82.9              |         | 8.0                     |         | 4.3            |         | 0.5                     |         |
| TCW-WQM4           | Cloudy            | NA              | 10:12         | 1st       | 17.1                   | 17.2    | 6.4   | 6.4     | 0.02           | 0.02    | 43                   | 43      | 39.8              | 39.7    | 3.8                     | 3.8     | 3.6            | 3.5     | <0.5                    | <0.5    |
|                    |                   |                 |               | 2nd       | 17.2                   |         | 6.4   |         | 0.02           |         | 43                   |         | 39.5              |         | 3.8                     |         | 3.4            |         | <0.5                    |         |
| TCW-WQM5A          | Cloudy            | NA              | 10:39         | 1st       | 17.1                   | 17.1    | 7.2   | 7.3     | 0.02           | 0.02    | 43                   | 43      | 88.6              | 88.3    | 8.5                     | 8.5     | 3.5            | 3.9     | <0.5                    | <0.5    |
|                    |                   |                 |               | 2nd       | 17.1                   |         | 7.3   |         | 0.02           |         | 43                   |         | 87.9              |         | 8.5                     |         | 4.2            |         | <0.5                    |         |
| TCW-WQM6           | Cloudy            | NA              | 08:36         | 1st       | 18.1                   | 18.1    | 7.1   | 7.1     | 0.03           | 0.03    | 59                   | 59      | 66.7              | 66.2    | 6.3                     | 6.3     | 2.9            | 3.2     | 0.7                     | 0.7     |
|                    |                   |                 |               | 2nd       | 18.1                   |         | 7.1   |         | 0.03           |         | 59                   |         | 65.7              |         | 6.2                     |         | 3.4            |         | 0.6                     |         |
| TCW-WQM7           | Cloudy            | NA              | 08:15         | 1st       | 17.6                   | 17.6    | 7.7   | 7.7     | 0.07           | 0.07    | 157                  | 156     | 78.8              | 78.3    | 7.5                     | 7.5     | 3.6            | 3.6     | 1.2                     | 1.3     |
|                    |                   |                 |               | 2nd       | 17.6                   |         | 7.7   |         | 0.07           |         | 154                  |         | 77.8              |         | 7.4                     |         | 3.6            |         | 1.4                     |         |

Calm: Small or no wave; Moderate: Between calm and rough; Rough : White capped or rougher

NA: This monitoring location is not subject to tidal effect.

Value exceeding Action Level is underlined; **Value exceeding Limit Level is bolded and underlined**

**Tung Chung New Town Extension (West)**

**Water Quality Monitoring**

**Water Quality Monitoring Results on 19 December 2022 during Ebb Tide**

| Monitoring Station | Weather Condition | Tidal Condition | Sampling Time | Replicate | Water Temperature (°C) |         | pH    |         | Salinity (ppt) |         | Conductivity (µS/cm) |         | DO Saturation (%) |         | Dissolved Oxygen (mg/L) |         | Turbidity(NTU) |             | Suspended Solids (mg/L) |         |
|--------------------|-------------------|-----------------|---------------|-----------|------------------------|---------|-------|---------|----------------|---------|----------------------|---------|-------------------|---------|-------------------------|---------|----------------|-------------|-------------------------|---------|
|                    |                   |                 |               |           | Value                  | Average | Value | Average | Value          | Average | Value                | Average | Value             | Average | Value                   | Average | Value          | Average     | Value                   | Average |
| TCW-WQM1           | Sunny             | Rough           | 09:08         | 1st       | 16.8                   | 16.8    | 8.3   | 8.3     | 30.32          | 30.32   | 47000                | 47000   | 60.8              | 59.1    | 4.9                     | 4.8     | 13.7           | 14.1        | 1.5                     | 1.6     |
|                    |                   |                 |               | 2nd       | 16.8                   |         | 8.3   |         | 30.31          |         | 47000                |         | 57.4              |         | 4.6                     |         | 14.4           |             | 1.7                     |         |
| TCW-WQM2           | Sunny             | NA              | 10:48         | 1st       | 14.0                   | 14.0    | 7.1   | 7.1     | 0.02           | 0.02    | 38                   | 38      | 58.4              | 59.4    | 6.0                     | 6.1     | 4.3            | 4.0         | <0.5                    | <0.5    |
|                    |                   |                 |               | 2nd       | 14.1                   |         | 7.0   |         | 0.02           |         | 38                   |         | 60.3              |         | 6.2                     |         | 3.6            |             | <0.5                    |         |
| TCW-WQM3A          | Sunny             | NA              | 11:28         | 1st       | 14.7                   | 14.7    | 7.0   | 7.0     | 0.04           | 0.04    | 97                   | 97      | 86.6              | 86.4    | 8.8                     | 8.8     | 3.6            | 3.9         | <0.5                    | <0.5    |
|                    |                   |                 |               | 2nd       | 14.7                   |         | 7.0   |         | 0.04           |         | 97                   |         | 86.1              |         | 8.7                     |         | 4.1            |             | <0.5                    |         |
| TCW-WQM4           | Sunny             | NA              | 12:03         | 1st       | 14.9                   | 14.9    | 6.3   | 6.2     | 0.02           | 0.02    | 41                   | 41      | 73.2              | 72.6    | 7.4                     | 7.4     | 1.4            | 1.4         | <0.5                    | <0.5    |
|                    |                   |                 |               | 2nd       | 14.9                   |         | 6.2   |         | 0.02           |         | 41                   |         | 72.0              |         | 7.3                     |         | 1.3            |             | <0.5                    |         |
| TCW-WQM5A          | Sunny             | NA              | 12:40         | 1st       | 15.1                   | 15.1    | 7.2   | 7.2     | 0.02           | 0.02    | 41                   | 41      | 82.1              | 82.7    | 8.3                     | 8.4     | 3.6            | 3.8         | <0.5                    | <0.5    |
|                    |                   |                 |               | 2nd       | 15.1                   |         | 7.2   |         | 0.02           |         | 41                   |         | 83.3              |         | 8.4                     |         | 3.9            |             | <0.5                    |         |
| TCW-WQM6           | Sunny             | NA              | 10:09         | 1st       | 14.5                   | 14.5    | 7.0   | 6.8     | 0.03           | 0.03    | 58                   | 58      | 73.2              | 74.4    | 7.5                     | 7.6     | 4.5            | 4.3         | 0.8                     | 0.7     |
|                    |                   |                 |               | 2nd       | 14.5                   |         | 6.7   |         | 0.03           |         | 57                   |         | 75.5              |         | 7.7                     |         | 4.1            |             | 0.6                     |         |
| TCW-WQM7           | Sunny             | NA              | 09:30         | 1st       | 13.6                   | 13.6    | 8.7   | 8.7     | 0.10           | 0.10    | 209                  | 209     | 97.8              | 97.8    | 10.2                    | 10.2    | 19.5           | <u>19.6</u> | 5.8                     | 6.0     |
|                    |                   |                 |               | 2nd       | 13.6                   |         | 8.7   |         | 0.10           |         | 209                  |         | 97.8              |         | 10.2                    |         | 19.7           |             | 6.2                     |         |

Calm: Small or no wave; Moderate: Between calm and rough; Rough : White capped or rougher

NA: This monitoring location is not subject to tidal effect.

Value exceeding Action Level is underlined; **Value exceeding Limit Level is bolded and underlined**

**Tung Chung New Town Extension (West)**

**Water Quality Monitoring**

**Water Quality Monitoring Results on 21 December 2022 during Ebb Tide**

| Monitoring Station | Weather Condition | Tidal Condition | Sampling Time | Replicate | Water Temperature (°C) |         | pH    |         | Salinity (ppt) |         | Conductivity (µS/cm) |         | DO Saturation (%) |         | Dissolved Oxygen (mg/L) |         | Turbidity(NTU) |             | Suspended Solids (mg/L) |         |
|--------------------|-------------------|-----------------|---------------|-----------|------------------------|---------|-------|---------|----------------|---------|----------------------|---------|-------------------|---------|-------------------------|---------|----------------|-------------|-------------------------|---------|
|                    |                   |                 |               |           | Value                  | Average | Value | Average | Value          | Average | Value                | Average | Value             | Average | Value                   | Average | Value          | Average     | Value                   | Average |
| TCW-WQM1           | Sunny             | Rough           | 11:43         | 1st       | 19.6                   | 19.6    | 7.2   | 7.2     | 26.86          | 26.98   | 42000                | 42150   | 48.7              | 49.1    | 3.8                     | 3.9     | 13.4           | 13.2        | 3.3                     | 3.4     |
|                    |                   |                 |               | 2nd       | 19.6                   |         | 7.3   |         | 27.09          |         | 42300                |         | 49.5              |         | 3.9                     |         | 13.0           |             | 3.4                     |         |
| TCW-WQM2           | Sunny             | NA              | 09:57         | 1st       | 15.5                   | 15.5    | 6.9   | 6.9     | 0.02           | 0.02    | 37                   | 37      | 65.2              | 64.1    | 6.5                     | 6.4     | 3.1            | 3.4         | 0.9                     | 0.9     |
|                    |                   |                 |               | 2nd       | 15.6                   |         | 6.9   |         | 0.02           |         | 37                   |         | 62.9              |         | 6.3                     |         | 3.6            |             | 0.9                     |         |
| TCW-WQM3A          | Sunny             | NA              | 09:28         | 1st       | 15.8                   | 15.8    | 6.9   | 6.9     | 0.05           | 0.05    | 102                  | 102     | 87.8              | 87.9    | 8.7                     | 8.7     | 4.1            | 4.1         | <0.5                    | <0.5    |
|                    |                   |                 |               | 2nd       | 15.8                   |         | 6.9   |         | 0.05           |         | 102                  |         | 87.9              |         | 8.7                     |         | 4.1            |             | <0.5                    |         |
| TCW-WQM4           | Sunny             | NA              | 08:11         | 1st       | 15.6                   | 15.6    | 5.6   | 5.6     | 0.02           | 0.02    | 42                   | 42      | 53.9              | 53.5    | 5.4                     | 5.4     | 3.8            | 4.0         | <0.5                    | <0.5    |
|                    |                   |                 |               | 2nd       | 15.6                   |         | 5.6   |         | 0.02           |         | 41                   |         | 53.1              |         | 5.3                     |         | 4.1            |             | <0.5                    |         |
| TCW-WQM5A          | Sunny             | NA              | 08:50         | 1st       | 15.1                   | 15.1    | 6.9   | 6.9     | 0.02           | 0.02    | 42                   | 42      | 85.6              | 84.7    | 8.6                     | 8.5     | 4.2            | 4.2         | <0.5                    | <0.5    |
|                    |                   |                 |               | 2nd       | 15.1                   |         | 6.9   |         | 0.02           |         | 42                   |         | 83.7              |         | 8.4                     |         | 4.2            |             | <0.5                    |         |
| TCW-WQM6           | Sunny             | NA              | 11:03         | 1st       | 17.0                   | 17.0    | 6.9   | 6.9     | 0.03           | 0.03    | 58                   | 58      | 69.3              | 69.8    | 6.7                     | 6.8     | 3.2            | 3.6         | 0.6                     | 0.6     |
|                    |                   |                 |               | 2nd       | 17.0                   |         | 6.9   |         | 0.03           |         | 58                   |         | 70.2              |         | 6.8                     |         | 4.0            |             | 0.6                     |         |
| TCW-WQM7           | Sunny             | NA              | 10:25         | 1st       | 17.9                   | 18.0    | 10.1  | 10.2    | 0.08           | 0.08    | 170                  | 172     | 97.8              | 98.9    | 9.3                     | 9.4     | 15.8           | <u>15.7</u> | 6.4                     | 6.3     |
|                    |                   |                 |               | 2nd       | 18.1                   |         | 10.3  |         | 0.08           |         | 173                  |         | 99.9              |         | 9.4                     |         | 15.6           |             | 6.2                     |         |

Calm: Small or no wave; Moderate: Between calm and rough; Rough : White capped or rougher

NA: This monitoring location is not subject to tidal effect.

Value exceeding Action Level is underlined; **Value exceeding Limit Level is bolded and underlined**

**Tung Chung New Town Extension (West)**

**Water Quality Monitoring**

**Water Quality Monitoring Results on 23 December 2022 during Ebb Tide**

| Monitoring Station | Weather Condition | Tidal Condition | Sampling Time | Replicate | Water Temperature (°C) |         | pH    |         | Salinity (ppt) |         | Conductivity (µS/cm) |         | DO Saturation (%) |         | Dissolved Oxygen (mg/L) |         | Turbidity(NTU) |         | Suspended Solids (mg/L) |         |
|--------------------|-------------------|-----------------|---------------|-----------|------------------------|---------|-------|---------|----------------|---------|----------------------|---------|-------------------|---------|-------------------------|---------|----------------|---------|-------------------------|---------|
|                    |                   |                 |               |           | Value                  | Average | Value | Average | Value          | Average | Value                | Average | Value             | Average | Value                   | Average | Value          | Average | Value                   | Average |
| TCW-WQM1           | Sunny             | Rough           | 11:45         | 1st       | 19.1                   | 19.2    | 8.0   | 8.1     | 25.36          | 25.37   | 39900                | 39950   | 100.9             | 100.2   | 8.0                     | 8.0     | 13.9           | 13.6    | 2.7                     | 2.6     |
|                    |                   |                 |               | 2nd       | 19.2                   |         | 8.1   |         | 25.37          |         | 40000                |         | 99.4              |         | 7.9                     |         | 13.3           |         | 2.4                     |         |
| TCW-WQM2           | Sunny             | NA              | 10:10         | 1st       | 14.6                   | 14.6    | 6.9   | 6.9     | 0.01           | 0.01    | 32                   | 32      | 58.2              | 58.2    | 5.9                     | 5.9     | 3.1            | 3.1     | 0.8                     | 0.8     |
|                    |                   |                 |               | 2nd       | 14.6                   |         | 6.9   |         | 0.01           |         | 32                   |         | 58.1              |         | 5.9                     |         | 3.1            |         | 0.8                     |         |
| TCW-WQM3A          | Sunny             | NA              | 09:46         | 1st       | 14.5                   | 14.5    | 6.8   | 6.8     | 0.04           | 0.04    | 89                   | 89      | 89.0              | 88.9    | 9.1                     | 9.1     | 3.3            | 3.4     | <0.5                    | <0.5    |
|                    |                   |                 |               | 2nd       | 14.5                   |         | 6.8   |         | 0.04           |         | 88                   |         | 88.8              |         | 9.1                     |         | 3.5            |         | <0.5                    |         |
| TCW-WQM4           | Sunny             | NA              | 08:50         | 1st       | 14.7                   | 14.7    | 5.4   | 5.4     | 0.02           | 0.02    | 36                   | 36      | 53.7              | 54.1    | 5.5                     | 5.5     | 2.6            | 2.5     | <0.5                    | <0.5    |
|                    |                   |                 |               | 2nd       | 14.7                   |         | 5.4   |         | 0.02           |         | 36                   |         | 54.5              |         | 5.5                     |         | 2.4            |         | <0.5                    |         |
| TCW-WQM5A          | Sunny             | NA              | 09:21         | 1st       | 13.4                   | 13.4    | 6.3   | 6.3     | 0.02           | 0.02    | 36                   | 36      | 91.5              | 92.4    | 9.6                     | 9.7     | 3.5            | 3.4     | <0.5                    | <0.5    |
|                    |                   |                 |               | 2nd       | 13.4                   |         | 6.3   |         | 0.02           |         | 36                   |         | 93.2              |         | 9.7                     |         | 3.3            |         | <0.5                    |         |
| TCW-WQM6           | Sunny             | NA              | 11:08         | 1st       | 15.7                   | 15.7    | 6.8   | 6.8     | 0.02           | 0.02    | 53                   | 53      | 67.8              | 67.1    | 6.7                     | 6.7     | 3.1            | 3.2     | <0.5                    | <0.5    |
|                    |                   |                 |               | 2nd       | 15.7                   |         | 6.8   |         | 0.02           |         | 52                   |         | 66.4              |         | 6.6                     |         | 3.2            |         | <0.5                    |         |
| TCW-WQM7           | Sunny             | NA              | 10:45         | 1st       | 17.8                   | 17.8    | 8.0   | 8.0     | 0.08           | 0.08    | 180                  | 181     | 93.5              | 92.6    | 8.9                     | 8.8     | 3.9            | 4.1     | 1.3                     | 1.3     |
|                    |                   |                 |               | 2nd       | 17.8                   |         | 8.0   |         | 0.08           |         | 181                  |         | 91.6              |         | 8.7                     |         | 4.2            |         | 1.2                     |         |

Calm: Small or no wave; Moderate: Between calm and rough; Rough : White capped or rougher

NA: This monitoring location is not subject to tidal effect.

Value exceeding Action Level is underlined; **Value exceeding Limit Level is bolded and underlined**

**Tung Chung New Town Extension (West)**

**Water Quality Monitoring**

**Water Quality Monitoring Results on 28 December 2022 during Ebb Tide**

| Monitoring Station | Weather Condition | Tidal Condition | Sampling Time | Replicate | Water Temperature (°C) |         | pH    |         | Salinity (ppt) |         | Conductivity (µS/cm) |         | DO Saturation (%) |         | Dissolved Oxygen (mg/L) |         | Turbidity(NTU) |         | Suspended Solids (mg/L) |         |
|--------------------|-------------------|-----------------|---------------|-----------|------------------------|---------|-------|---------|----------------|---------|----------------------|---------|-------------------|---------|-------------------------|---------|----------------|---------|-------------------------|---------|
|                    |                   |                 |               |           | Value                  | Average | Value | Average | Value          | Average | Value                | Average | Value             | Average | Value                   | Average | Value          | Average | Value                   | Average |
| TCW-WQM1           | Sunny             | Rough           | 16:10         | 1st       | 23.1                   | 23.0    | 8.6   | 8.6     | 24.65          | 24.66   | 38800                | 38800   | 150.6             | 146.0   | 11.2                    | 10.9    | 13.7           | 13.6    | 4.8                     | 5.0     |
|                    |                   |                 |               | 2nd       | 23.0                   |         | 8.6   |         | 24.67          |         | 38800                |         | 141.3             |         | 10.5                    |         | 13.5           |         | 5.2                     |         |
| TCW-WQM2           | Sunny             | NA              | 14:01         | 1st       | 18.2                   | 18.1    | 6.9   | 6.9     | 0.01           | 0.01    | 32                   | 32      | 64.7              | 64.7    | 6.1                     | 6.1     | 2.4            | 2.5     | 0.6                     | 0.7     |
|                    |                   |                 |               | 2nd       | 18.1                   |         | 6.9   |         | 0.01           |         | 32                   |         | 64.6              |         | 6.1                     |         | 2.6            |         | 0.7                     |         |
| TCW-WQM3A          | Sunny             | NA              | 13:38         | 1st       | 17.6                   | 17.6    | 6.5   | 6.5     | 0.04           | 0.04    | 86                   | 86      | 83.0              | 83.4    | 7.9                     | 8.0     | 3.2            | 3.0     | <0.5                    | <0.5    |
|                    |                   |                 |               | 2nd       | 17.6                   |         | 6.6   |         | 0.04           |         | 86                   |         | 83.8              |         | 8.0                     |         | 2.7            |         | <0.5                    |         |
| TCW-WQM4           | Sunny             | NA              | 12:45         | 1st       | 16.1                   | 16.1    | 5.4   | 5.4     | 0.02           | 0.02    | 36                   | 36      | 56.4              | 55.2    | 5.6                     | 5.5     | 3.3            | 3.3     | <0.5                    | <0.5    |
|                    |                   |                 |               | 2nd       | 16.2                   |         | 5.4   |         | 0.02           |         | 35                   |         | 54.0              |         | 5.3                     |         | 3.2            |         | <0.5                    |         |
| TCW-WQM5A          | Sunny             | NA              | 13:08         | 1st       | 17.3                   | 17.3    | 6.1   | 6.1     | 0.02           | 0.02    | 36                   | 36      | 87.8              | 88.4    | 8.4                     | 8.5     | 3.3            | 3.4     | <0.5                    | <0.5    |
|                    |                   |                 |               | 2nd       | 17.3                   |         | 6.1   |         | 0.02           |         | 36                   |         | 89.0              |         | 8.5                     |         | 3.4            |         | <0.5                    |         |
| TCW-WQM6           | Sunny             | NA              | 15:00         | 1st       | 17.9                   | 17.8    | 6.7   | 6.6     | 0.02           | 0.02    | 55                   | 55      | 74.3              | 74.1    | 7.1                     | 7.1     | 4.0            | 4.2     | <0.5                    | <0.5    |
|                    |                   |                 |               | 2nd       | 17.8                   |         | 6.6   |         | 0.02           |         | 54                   |         | 73.8              |         | 7.0                     |         | 4.3            |         | <0.5                    |         |
| TCW-WQM7           | Sunny             | NA              | 14:31         | 1st       | 22.1                   | 22.1    | 8.9   | 8.9     | 0.09           | 0.09    | 185                  | 186     | 87.8              | 87.3    | 7.7                     | 7.7     | 3.6            | 3.7     | 2.9                     | 3.0     |
|                    |                   |                 |               | 2nd       | 22.1                   |         | 9.0   |         | 0.09           |         | 186                  |         | 86.8              |         | 7.6                     |         | 3.7            |         | 3.1                     |         |

Calm: Small or no wave; Moderate: Between calm and rough; Rough : White capped or rougher

NA: This monitoring location is not subject to tidal effect.

Value exceeding Action Level is underlined; **Value exceeding Limit Level is bolded and underlined**

**Tung Chung New Town Extension (West)**

**Water Quality Monitoring**

**Water Quality Monitoring Results on 30 December 2022 during Ebb Tide**

| Monitoring Station | Weather Condition | Tidal Condition | Sampling Time | Replicate | Water Temperature (°C) |         | pH    |         | Salinity (ppt) |         | Conductivity (µS/cm) |         | DO Saturation (%) |         | Dissolved Oxygen (mg/L) |         | Turbidity(NTU) |         | Suspended Solids (mg/L) |         |
|--------------------|-------------------|-----------------|---------------|-----------|------------------------|---------|-------|---------|----------------|---------|----------------------|---------|-------------------|---------|-------------------------|---------|----------------|---------|-------------------------|---------|
|                    |                   |                 |               |           | Value                  | Average | Value | Average | Value          | Average | Value                | Average | Value             | Average | Value                   | Average | Value          | Average | Value                   | Average |
| TCW-WQM1           | Sunny             | Rough           | 07:41         | 1st       | 18.4                   | 18.4    | 8.0   | 8.0     | 27.89          | 27.91   | 43500                | 43550   | 62.2              | 59.0    | 4.9                     | 4.7     | 13.2           | 13.7    | 2.2                     | 2.2     |
|                    |                   |                 |               | 2nd       | 18.5                   |         | 8.0   |         | 27.93          |         | 43600                |         | 55.7              |         | 4.4                     |         | 14.1           |         | 2.1                     |         |
| TCW-WQM2           | Sunny             | NA              | 09:16         | 1st       | 14.4                   | 14.4    | 7.1   | 7.1     | 0.02           | 0.02    | 35                   | 35      | 64.8              | 64.1    | 6.6                     | 6.6     | 2.8            | 2.7     | 0.9                     | 0.9     |
|                    |                   |                 |               | 2nd       | 14.4                   |         | 7.1   |         | 0.02           |         | 35                   |         | 63.4              |         | 6.5                     |         | 2.5            |         | 0.8                     |         |
| TCW-WQM3A          | Sunny             | NA              | 10:01         | 1st       | 14.9                   | 14.9    | 7.2   | 7.2     | 0.04           | 0.04    | 81                   | 81      | 89.3              | 89.6    | 9.0                     | 9.1     | 3.3            | 3.3     | <0.5                    | <0.5    |
|                    |                   |                 |               | 2nd       | 14.9                   |         | 7.2   |         | 0.04           |         | 81                   |         | 89.8              |         | 9.1                     |         | 3.2            |         | <0.5                    |         |
| TCW-WQM4           | Sunny             | NA              | 10:38         | 1st       | 15.2                   | 15.2    | 6.4   | 6.4     | 0.02           | 0.02    | 36                   | 36      | 41.2              | 41.8    | 4.1                     | 4.2     | 2.6            | 2.7     | <0.5                    | <0.5    |
|                    |                   |                 |               | 2nd       | 15.2                   |         | 6.4   |         | 0.02           |         | 36                   |         | 42.4              |         | 4.3                     |         | 2.7            |         | <0.5                    |         |
| TCW-WQM5A          | Sunny             | NA              | 11:10         | 1st       | 15.2                   | 15.2    | 7.3   | 7.3     | 0.02           | 0.02    | 36                   | 36      | 93.8              | 93.7    | 9.4                     | 9.4     | 3.2            | 3.2     | <0.5                    | <0.5    |
|                    |                   |                 |               | 2nd       | 15.2                   |         | 7.3   |         | 0.02           |         | 36                   |         | 93.6              |         | 9.4                     |         | 3.2            |         | <0.5                    |         |
| TCW-WQM6           | Sunny             | NA              | 08:35         | 1st       | 15.2                   | 15.2    | 6.8   | 6.8     | 0.02           | 0.02    | 53                   | 53      | 64.4              | 65.4    | 6.5                     | 6.6     | 2.4            | 2.4     | <0.5                    | <0.5    |
|                    |                   |                 |               | 2nd       | 15.2                   |         | 6.8   |         | 0.02           |         | 53                   |         | 66.4              |         | 6.7                     |         | 2.3            |         | <0.5                    |         |
| TCW-WQM7           | Sunny             | NA              | 08:17         | 1st       | 13.7                   | 13.7    | 7.7   | 7.7     | 0.07           | 0.07    | 140                  | 140     | 75.3              | 74.9    | 7.8                     | 7.8     | 3.2            | 3.2     | 0.7                     | 0.7     |
|                    |                   |                 |               | 2nd       | 13.7                   |         | 7.7   |         | 0.07           |         | 140                  |         | 74.5              |         | 7.7                     |         | 3.1            |         | 0.7                     |         |

Calm: Small or no wave; Moderate: Between calm and rough; Rough : White capped or rougher

NA: This monitoring location is not subject to tidal effect.

Value exceeding Action Level is underlined; **Value exceeding Limit Level is bolded and underlined**

## **H5. Water Quality Monitoring Event and Action Plan**

**Table H5.1: Event and Action Plan for Construction Water Quality**

| Event  | Action  |   |  |   |
|--|---|---|--|---|
|  | ET  | IEC   | ER   | Contractor  |
| <b>Action Level Exceedance for one sampling day</b>                        | <ol style="list-style-type: none"> <li>1. Inform IEC, Contractor and ER;</li> <li>2. Check monitoring data, all plant, equipment and Contractor's working methods; and</li> <li>3. Discuss remedial measures with IEC and Contractor and ER.</li> </ol>   | <ol style="list-style-type: none"> <li>1. Discuss with ET, ER and Contractor on the implemented mitigation measures;</li> <li>2. Review proposals on remedial measures submitted by Contractor and advise the ER accordingly; and</li> <li>3. Review and advise the ET and ER on the effectiveness of the implemented mitigation measures.</li> </ol> | <ol style="list-style-type: none"> <li>1. Discuss with IEC, ET and Contractor on the implemented mitigation measures;</li> <li>2. Make agreement on the remedial measures to be implemented;</li> <li>3. Supervise the implementation of agreed remedial measures.</li> </ol>  | <ol style="list-style-type: none"> <li>1. Identify source(s) of impact;</li> <li>2. Inform the ER and confirm notification of the non-compliance in writing;</li> <li>3. Rectify unacceptable practice;</li> <li>4. Check all plant and equipment;</li> <li>5. Consider changes of working methods;</li> <li>6. Discuss with ER, ET and IEC and purpose remedial measures to IEC and ER; and</li> <li>7. Implement the agreed mitigation measures.</li> </ol>   |
| <b>Action Level Exceedance for more than one consecutive sampling days</b> | <ol style="list-style-type: none"> <li>1. Repeat in-situ measurement on next day of exceedance to confirm findings;</li> <li>2. Inform IEC, contractor and ER;</li> <li>3. Check monitoring data, all plant, equipment and Contractor's working methods;</li> <li>4. Discuss remedial measures with IEC, contractor and ER</li> <li>5. Ensure remedial measures are implemented.</li> </ol> | <ol style="list-style-type: none"> <li>1. Discuss with ET, Contractor and ER on the implemented mitigation measures;</li> <li>2. Review the proposed remedial measures submitted by Contractor and advise the ER accordingly; and</li> <li>3. Review and advise the ET and ER on the effectiveness of the implemented mitigation measures.</li> </ol> | <ol style="list-style-type: none"> <li>1. Discuss with ET, IEC and Contractor on the proposed mitigation measures;</li> <li>2. Make agreement on the remedial measures to be implemented ; and</li> <li>3. Discuss with ET, IEC and Contractor on the effectiveness of the implemented remedial measures.</li> </ol> | <ol style="list-style-type: none"> <li>1. Identify source(s) of impact;</li> <li>2. Inform the ER and confirm notification of the non-compliance in writing;</li> <li>3. Rectify unacceptable practice;</li> <li>4. Check all plant and equipment and consider changes of working methods;</li> <li>5. Discuss with ET, IEC and ER and submit proposal of remedial measures to ER and IEC within 3 working days of notification; and</li> <li>6. Implement the agreed mitigation measures.</li> </ol> |



| Event   | Action  |   |  |   |
|---|---|---|--|---|
|   | ET  | IEC   | ER   | Contractor  |
| <b>Limit Level Exceedance for one sampling day</b>                        | <ol style="list-style-type: none"> <li>1. Repeat in-situ measurement on next day of exceedance to confirm findings;</li> <li>2. Inform IEC, contractor and ER;</li> <li>3. Rectify unacceptable practice;</li> <li>4. Check monitoring data, all plant, equipment and Contractor's working methods;</li> <li>5. Consider changes of working methods;</li> <li>6. Discuss mitigation measures with IEC, ER and Contractor; and</li> <li>7. Ensure the agreed remedial measures are implemented.</li> </ol> | <ol style="list-style-type: none"> <li>1. Discuss with ET, Contractor and ER on the implemented mitigation measures;</li> <li>2. Review the proposed remedial measures submitted by Contractor and advise the ER accordingly; and</li> <li>3. Review and advise the ET and ER on the effectiveness of the implemented mitigation measures.</li> </ol> | <ol style="list-style-type: none"> <li>1. Discuss with ET, IEC and Contractor on the implemented remedial measures;</li> <li>2. Request Contractor to critically review the working methods;</li> <li>3. Make agreement on the remedial measures to be implemented; and</li> <li>4. Discuss with ET, IEC and Contractor on the effectiveness of the implemented remedial measures.</li> </ol>  | <ol style="list-style-type: none"> <li>1. Identify source(s) of impact;</li> <li>2. Inform the ER and confirm notification of the non-compliance in writing;</li> <li>3. Rectify unacceptable practice;</li> <li>4. Check all plant and equipment and consider changes of working methods;</li> <li>5. Discuss with ET, IEC and ER and submit proposal of additional mitigation measures to ER and IEC within 3 working days of notification; and</li> <li>6. Implement the agreed remedial measures.</li> </ol>  |
| <b>Limit Level Exceedance for more than one consecutive sampling days</b> | <ol style="list-style-type: none"> <li>1. Inform IEC, Contractor and ER;</li> <li>2. Check monitoring data, all plant, equipment and Contractor's working methods;</li> <li>3. Discuss mitigation measures with IEC, ER and Contractor; and</li> <li>4. Ensure mitigation measures are implemented; and</li> <li>5. Increase the monitoring frequency to daily until no exceedance of Limit Level for two consecutive days.</li> </ol>  | <ol style="list-style-type: none"> <li>1. Discuss with ET, Contractor and ER on the implemented mitigation measures;</li> <li>2. Review the proposed remedial measures submitted by Contractor and advise the ER accordingly; and</li> <li>3. Review and advise the ET and ER on the effectiveness of the implemented mitigation measures.</li> </ol> | <ol style="list-style-type: none"> <li>1. Discuss with ET, IEC and Contractor on the implemented remedial measures;</li> <li>2. Request Contractor to critically review the working methods;</li> <li>3. Make agreement on the remedial measures to be implemented;</li> <li>4. Discuss with ET and IEC on the effectiveness of the implemented mitigation measures; and</li> <li>5. Consider and instruct, if necessary, the Contractor to slow down or to stop all or part of the relevant site construction activities until no exceedance of Limit level.</li> </ol> | <ol style="list-style-type: none"> <li>1. Identify source(s) of impact;</li> <li>2. Inform the ER and confirm notification of the non-compliance in writing;</li> <li>3. Rectify unacceptable practice;</li> <li>4. Check all plant and equipment and consider changes of working methods;</li> <li>5. Discuss with ET, IEC and ER and submit proposal of additional mitigation measures to ER and IEC within 3 working days of notification; and</li> <li>6. Implement the agreed remedial measures.</li> <li>7. As directed by the ER, to slow down or stop all or part of the relevant site construction activities until no exceedance of Limit level.</li> </ol> |

# **I. Ecology**

- I1. Locations of Ecological Impact Monitoring Stations**
- I2. Ecologically-related Water Quality Monitoring Equipment Calibration Certificates**
- I3. Representative Photos of Species Surveyed**
- I4. Monthly Monitoring Data of Stream Fauna (Aquatic invertebrate) in the Reporting Period**
- I5. Monthly Monitoring Data of Stream Fauna (Fish) in the Reporting Period**
- I6. Event and Action Plan for Exceedance in Action and Limit Levels of Stream Fauna**
- I7. Summary of Water Quality Data in the Reporting Period**

# **I1. Location of Ecological Impact Monitoring Stations**

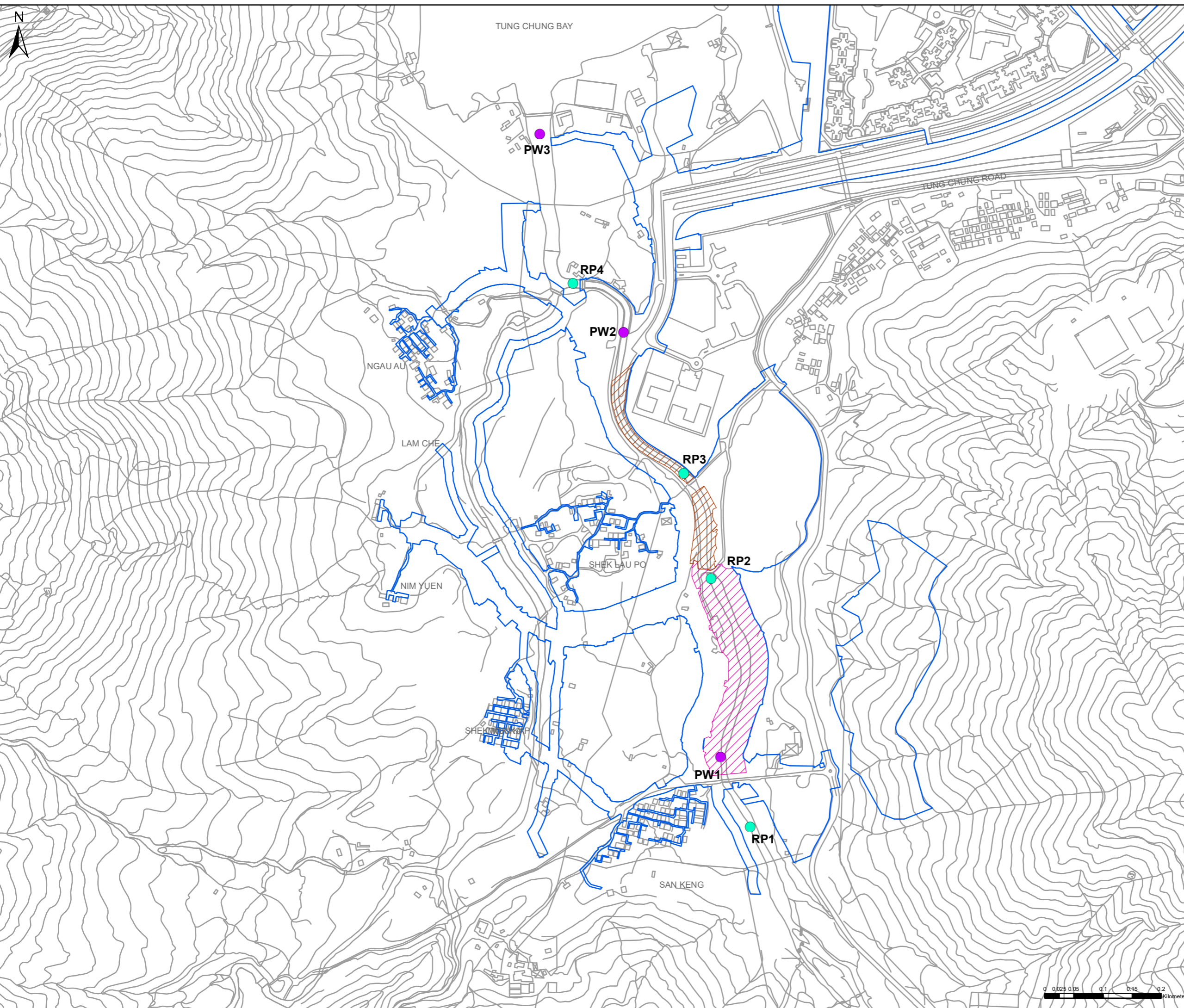

Key Plan: 1:140,000



Notes:

Key to symbols:

- LEGEND**
- PROJECT AREA
  - ECOLOGICAL MONITORING STATION (FOR RIVER PARK)
  - ECOLOGICAL MONITORING STATION (FOR OTHER PUBLIC WORKS)
  - RIVER PARK PHASE 1
  - RIVER PARK PHASE 2

| Rev | Date     | Drawn | Description | Ch'kd | App'd |
|-----|----------|-------|-------------|-------|-------|
| P1  | AUG 2021 | KN    |             | LL    | TC    |

**M M**  
**MOTT MACDONALD**  
 3/F International Trade Tower  
 348 Kwun Tung Road  
 Kwun Tung, Kowloon  
 Hong Kong  
 T +852 2828 5757  
 F +852 2827 1823  
 W mottmac.com

Client  
**土木工程拓展署**  
**Civil Engineering and Development Department**

Project  
**AGREEMENT NO. CE 64/2020(EP)**  
**ENVIRONMENTAL TEAM FOR**  
**TUNG CHUNG NEW TOWN EXTENSION (WEST)**  
**- DESIGN AND CONSTRUCTION**

Title  
**LOCATION OF ECOLOGICAL**  
**IMPACT MONITORING STATIONS**

|             |        |              |     |
|-------------|--------|--------------|-----|
| Designed    |        | Eng check    |     |
| Drawn       |        | Coordination |     |
| Dwg check   |        | Approved     |     |
| Scale at A3 | Status |              | Rev |

Drawing Number **APPENDIX I1**

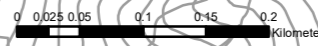

## **I2. Ecologically-related Water Quality Monitoring Equipment Calibration Certificates**



## REPORT OF EQUIPMENT PERFORMANCE CHECK/CALIBRATION

CONTACT: THOMAS CHAN  
CLIENT: MOTT MACDONALD HONG KONG LIMITED  
ADDRESS: 3/F, MANULIFE PLACE,  
348 KWUN TONG ROAD, KWUN TONG,  
KOWLOON, HONG KONG

WORK ORDER: HK2237597  
SUB-BATCH: 0  
LABORATORY: HONG KONG  
DATE RECEIVED: 22-Sep-2022  
DATE OF ISSUE: 06-Oct-2022

### SPECIFIC COMMENTS

Equipment information (Brand name, Model No., Serial No. and Equipment No.) is provided by client. The performance of the equipment stated in this report is checked with independent reference material and results compared against a calibrated secondary source. The "Tolerance Limit" quoted is the acceptance criteria applicable for similar equipment used by the laboratory or quoted from relevant international standards. The "Next Calibration Date" is recommended according to best practice principle as practised by the laboratory or quoted from relevant international standards. The validity of equipment/ meter performance only applies to the result(s) stated in the report.

Equipment Type: Multifunctional Meter  
Service Nature: Performance Check  
Scope: Conductivity, Dissolved Oxygen, pH Value, Turbidity, Salinity and Temperature  
Brand Name/ Model No.: [HORIBA]/ [U-53]  
Serial No./ Equipment No.: [X42XKBNO/4BHN08KG]/ [N/A]  
Date of Calibration: 03-October-2022

### GENERAL COMMENTS

This report superseded any previous report(s) with same work order number.

Ms. Lin Wai Yu, Iris  
Assistant Manager - Inorganics

*This report may not be reproduced except with prior written approval from ALS Technichem (HK) Pty Ltd.*

# REPORT OF EQUIPMENT PERFORMANCE CHECK/CALIBRATION



**WORK ORDER:** HK2237597  
**SUB-BATCH:** 0  
**DATE OF ISSUE:** 06-Oct-2022  
**CLIENT:** MOTT MACDONALD HONG KONG LIMITED

**Equipment Type:** Multifunctional Meter  
**Brand Name/ Model No.:** [HORIBA]/ [U-53]  
**Serial No./ Equipment No.:** [X42XKBNO/4BHN08KG]/ [N/A]  
**Date of Calibration:** 03-October-2022      **Date of Next Calibration:** 03-January-2023

**PARAMETERS:**

Conductivity      Method Ref: APHA (23rd edition), 2510B

| Expected Reading (µS/cm) | Displayed Reading (µS/cm)  | Tolerance (%) |
|--------------------------|----------------------------|---------------|
| 6667                     | 7170                       | +7.5          |
| 12890                    | 14000                      | +8.6          |
| 58670                    | 54300                      | -7.4          |
|                          | <b>Tolerance Limit (%)</b> | <b>±10.0</b>  |

Dissolved Oxygen      Method Ref: APHA (23rd edition), 4500O: G

| Expected Reading (mg/L) | Displayed Reading (mg/L)      | Tolerance (mg/L) |
|-------------------------|-------------------------------|------------------|
| 3.90                    | 3.78                          | -0.12            |
| 6.19                    | 6.18                          | -0.01            |
| 7.76                    | 7.73                          | -0.03            |
|                         | <b>Tolerance Limit (mg/L)</b> | <b>±0.20</b>     |

pH Value      Method Ref: APHA (23rd edition), 4500H: B

| Expected Reading (pH unit) | Displayed Reading (pH unit)      | Tolerance (pH unit) |
|----------------------------|----------------------------------|---------------------|
| 4.0                        | 3.97                             | -0.03               |
| 7.0                        | 6.97                             | -0.03               |
| 10.0                       | 10.01                            | +0.01               |
|                            | <b>Tolerance Limit (pH unit)</b> | <b>±0.20</b>        |

Remark: "Displayed Reading" presents the figures shown on item under calibration / checking regardless of equipment precision or significant figures.

Ms. Lin Wai Yu, Iris  
 Assistant Manager - Inorganics

# REPORT OF EQUIPMENT PERFORMANCE CHECK/CALIBRATION



WORK ORDER: HK2237597  
 SUB-BATCH: 0  
 DATE OF ISSUE: 06-Oct-2022  
 CLIENT: MOTT MACDONALD HONG KONG LIMITED

Equipment Type: Multifunctional Meter  
 Brand Name/ Model No.: [HORIBA]/ [U-53]  
 Serial No./ Equipment No.: [X42XKBNO/4BHN08KG]/ [N/A]  
 Date of Calibration: 03-October-2022      Date of Next Calibration: 03-January-2023

PARAMETERS:

Turbidity      Method Ref: APHA (23rd edition), 2130B

| Expected Reading (NTU) | Displayed Reading (NTU) | Tolerance (%) |
|------------------------|-------------------------|---------------|
| 0                      | 0.41                    | --            |
| 4                      | 3.67                    | -8.3          |
| 40                     | 41.9                    | +4.8          |
| 80                     | 86.7                    | +8.4          |
| 400                    | 391                     | -2.3          |
| 800                    | 759                     | -5.1          |
|                        | Tolerance Limit (%)     | ±10.0         |

Salinity      Method Ref: APHA (23rd edition), 2520B

| Expected Reading (ppt) | Displayed Reading (ppt) | Tolerance (%) |
|------------------------|-------------------------|---------------|
| 0                      | 0.00                    | --            |
| 10                     | 9.35                    | -6.5          |
| 20                     | 18.29                   | -8.6          |
| 30                     | 27.46                   | -8.5          |
|                        | Tolerance Limit (%)     | ±10.0         |

Remark: "Displayed Reading" presents the figures shown on item under calibration / checking regardless of equipment precision or significant figures.

\_\_\_\_\_  
 Ms. Lin Wai Yu, Iris  
 Assistant Manager - Inorganics



# REPORT OF EQUIPMENT PERFORMANCE CHECK/CALIBRATION



WORK ORDER: HK2237597  
SUB-BATCH: 0  
DATE OF ISSUE: 06-Oct-2022  
CLIENT: MOTT MACDONALD HONG KONG LIMITED

Equipment Type: Multifunctional Meter  
Brand Name/ Model No.: [HORIBA]/ [U-53]  
Serial No./ Equipment No.: [X42XKBNO/4BHN08KG]/ [N/A]  
Date of Calibration: 03-October-2022 Date of Next Calibration: 03-January-2023

## PARAMETERS:

Temperature Method Ref: Section 6 of International Accreditation New Zealand Technical Guide No. 3 Second edition March 2008: Working Thermometer Calibration Procedure.

| Expected Reading (°C) | Displayed Reading (°C) | Tolerance (°C) |
|-----------------------|------------------------|----------------|
| 13.5                  | 14.63                  | +1.1           |
| 22.0                  | 21.95                  | -0.1           |
| 40.0                  | 40.12                  | +0.1           |
|                       | Tolerance Limit (°C)   | ±2.0           |

Remark: "Displayed Reading" presents the figures shown on item under calibration / checking regardless of equipment precision or significant figures.

Ms. Lin Wai Yu, Iris  
Assistant Manager - Inorganics

### **13. Representative Photos of Species Surveyed**



*Pseudogastromyzon myersi*



*Zygonyx iris\**



*Parazacco spilurus\**



*Liniparhomaloptera disparis*

\*Species of Conservation Importance

**I4. Monthly Monitoring Data of Stream Fauna  
(Aquatic invertebrate) in the Reporting  
Period**

Relative abundance: +: Uncommon, ++: Common, +++: Abundant

| Date   | Sampling Point | Method  | Scientific Name             | Common Name               | Chinese Name | Abundance | Relative Abundance |
|--------|----------------|---------|-----------------------------|---------------------------|--------------|-----------|--------------------|
| Dec/22 | RP1            | Kick    | <i>Baetidae</i>             | Small Minnow Mayfly       | 四節蜉科         | 15        |                    |
| Dec/22 | RP1            | Kick    | <i>Hydropsychidae</i>       | Caddisfly                 | 石蛾           | 2         |                    |
| Dec/22 | RP1            | Observe | <i>Rhagovelia sp.</i>       | Smaller Water Strider     | 水龜           |           | ++                 |
| Dec/22 | PW1            | Kick    | <i>Eriocheir hepuensis</i>  | Hepu Mitten Crab          | 合浦絨螯蟹        | 1         |                    |
| Dec/22 | PW1            | Kick    | <i>Baetidae</i>             | Small Minnow Mayfly       | 四節蜉科         | 8         |                    |
| Dec/22 | PW1            | Kick    | <i>Physella acuta</i>       | European Physa            | 尖膀胱螺         | 5         |                    |
| Dec/22 | RP2            | Kick    | <i>Baetidae</i>             | Small Minnow Mayfly       | 四節蜉科         | 12        |                    |
| Dec/22 | RP2            | Kick    | <i>Hydropsychidae</i>       | Caddisfly                 | 石蛾           | 1         |                    |
| Dec/22 | RP3            | Kick    | <i>Trithemis sp.</i>        | Dropwings (Larva)         | -            | 1         |                    |
| Dec/22 | RP3            | Kick    | <i>Baetidae</i>             | Small Minnow Mayfly       | 四節蜉科         | 42        |                    |
| Dec/22 | RP3            | Kick    | <i>Rhagovelia sp.</i>       | Smaller Water Strider     | 水龜           | 1         |                    |
| Dec/22 | RP3            | Kick    | <i>Neurobasis chinensis</i> | Chinese Greenwing (Larva) | 華艷色蟓 (稚蟲)    | 1         |                    |
| Dec/22 | RP3            | Kick    | <i>Physella acuta</i>       | European Physa            | 尖膀胱螺         | 34        |                    |
| Dec/22 | PW2            | Kick    | <i>Baetidae</i>             | Small Minnow Mayfly       | 四節蜉科         | 50+       |                    |
| Dec/22 | PW2            | Kick    | <i>Physella acuta</i>       | European Physa            | 尖膀胱螺         | 1         |                    |
| Dec/22 | PW2            | Kick    | <i>Zygonyx iris*</i>        | Emerald Cascader (Larva)  | 彩虹蜉 (稚蟲)     | 2         |                    |
| Dec/22 | RP4            | Kick    | Unidentified crab larva     | -                         | -            | 2         |                    |
| Dec/22 | RP4            | Kick    | <i>Tarebia granifera</i>    | Freshwater Snail          | 斜粒粒蜆         | 1         |                    |
| Dec/22 | RP4            | Kick    | <i>Baetidae</i>             | Small Minnow Mayfly       | 四節蜉科         | 2         |                    |
| Dec/22 | PW3            | Kick    | Unidentified shrimp larva   | -                         | -            | 14        |                    |

\* *Zygonyx iris* is considered as species of conservation importance (Fellowes, 2002)

## **15. Monthly Monitoring Data of Stream Fauna (Fish) in the Reporting Period**

Relative abundance: +: Uncommon, ++: Common, +++: Abundant

| Date   | Sampling Point | Method  | Scientific Name                       | Common Name                  | Chinese Name | Abundance | Relative Abundance |
|--------|----------------|---------|---------------------------------------|------------------------------|--------------|-----------|--------------------|
| Dec/22 | RP1            | Observe | <i>Parazacco spilurus</i> *           | Predaceous Chub              | 異鱧           |           | ++                 |
| Dec/22 | RP1            | Cage    | <i>Parazacco spilurus</i> *           | Predaceous Chub              | 異鱧           | 1         |                    |
| Dec/22 | RP1            | Observe | <i>Rhinogobius duospilus</i>          | -                            | 溪吻鰕虎魚        |           | +                  |
| Dec/22 | RP1            | Cage    | <i>Liniparhomaloptera disparis</i>    | Broken-band Hillstream Loach | 擬平鰕          | 1         |                    |
| Dec/22 | RP1            | Observe | <i>Liniparhomaloptera disparis</i>    | Broken-band Hillstream Loach | 擬平鰕          |           | +                  |
| Dec/22 | RP1            | Observe | <i>Xiphophorus variatus</i>           | Variable Platyfish           | 雜色劍尾魚        |           | +                  |
| Dec/22 | RP1            | Cage    | <i>Pseudogastromyzon myersi</i>       | Sucker-belly Loach           | 麥氏擬腹吸鰕       | 1         |                    |
| Dec/22 | PW1            | Cage    | <i>Parazacco spilurus</i> *           | Predaceous Chub              | 異鱧           | 8         |                    |
| Dec/22 | PW1            | Kick    | <i>Rhinogobius duospilus</i>          | -                            | 溪吻鰕虎魚        | 4         |                    |
| Dec/22 | PW1            | Observe | <i>Xiphophorus hellerii</i>           | Swordtail                    | 劍尾魚          |           | +++                |
| Dec/22 | PW1            | Cage    | <i>Xiphophorus hellerii</i>           | Swordtail                    | 劍尾魚          | 4         |                    |
| Dec/22 | PW1            | Observe | <i>Xiphophorus variatus</i>           | Variable Platyfish           | 雜色劍尾魚        |           | +++                |
| Dec/22 | PW1            | Cage    | <i>Xiphophorus variatus</i>           | Variable Platyfish           | 雜色劍尾魚        | 1         |                    |
| Dec/22 | PW1            | Observe | <i>Acrossocheilus beijiangensis</i> * | Beijiang Thick-lipped Barb   | 北江光唇魚        |           | +++                |
| Dec/22 | PW1            | Kick    | <i>Liniparhomaloptera disparis</i>    | Broken-band Hillstream Loach | 擬平鰕          | 1         |                    |
| Dec/22 | PW1            | Observe | <i>Parazacco spilurus</i> *           | Predaceous Chub              | 異鱧           |           | +++                |
| Dec/22 | PW1            | Observe | <i>Gambusia affinis</i>               | Mosquito Fish                | 食蚊魚          |           | +                  |
| Dec/22 | RP2            | Kick    | <i>Rhinogobius duospilus</i>          | -                            | 溪吻鰕虎魚        | 1         |                    |
| Dec/22 | RP2            | Kick    | <i>Liniparhomaloptera disparis</i>    | Broken-band Hillstream Loach | 擬平鰕          | 1         |                    |
| Dec/22 | RP2            | Observe | <i>Parazacco spilurus</i> *           | Predaceous Chub              | 異鱧           |           | +++                |
| Dec/22 | RP2            | Observe | <i>Acrossocheilus beijiangensis</i> * | Beijiang Thick-lipped Barb   | 北江光唇魚        |           | +                  |
| Dec/22 | RP2            | Observe | <i>Xiphophorus variatus</i>           | Variable Platyfish           | 雜色劍尾魚        |           | ++                 |
| Dec/22 | RP3            | Kick    | <i>Xiphophorus variatus</i>           | Variable Platyfish           | 雜色劍尾魚        | 1         |                    |
| Dec/22 | PW2            | Kick    | <i>Xiphophorus variatus</i>           | Variable Platyfish           | 雜色劍尾魚        | 1         |                    |
| Dec/22 | PW3            | Observe | <i>Mugilidae</i>                      | Mullet                       | 鱸科           |           | +++                |
| Dec/22 | PW3            | Observe | <i>Terapon jarbua</i>                 | Jarbua Terapon               | 細鱗鱒          |           | ++                 |
| Dec/22 | PW3            | Observe | <i>Glossogobius giuris</i>            | Fork Tongue Goby             | 舌鰕虎魚         |           | ++                 |
| Dec/22 | PW3            | Observe | Unidentified Goby                     | Unidentified Goby            | -            |           | +                  |
| Dec/22 | PW3            | Kick    | <i>Scorpaenidae sp.</i>               | Scorpionfish                 | 獅子魚          | 1         |                    |

\**Acrossocheilus beijiangensis* and *Oryzias curvinotus* are considered as species of conservation importance (Fellowes, 2002); *Parazacco spilurus* is considered as species of conservation importance (Zheng & Wang, 1998)

## **16. Event and Action Plan for Exceedance in Action and Limit Levels of Stream Fauna**



Appendix I6\_Event and Action Plan for Exceedance in Action and Limit Levels of Stream Fauna

| Event                          | Action  |  |   |   |
|--------------------------------|---|--|---|---|
|                                | ET  | IEC  | ER  | Contractor  |
| <b>Action Level Exceedance</b> | <ol style="list-style-type: none"> <li>1. Check monitoring data and confirm findings;</li> <li>2. Investigate the cause of the reduction if it is related to construction works;</li> <li>3. Immediately inform IEC, Contractor and ER;</li> <li>4. Discuss mitigation measures with IEC, Contractor and ER;</li> <li>5. Ensure mitigation measures are implemented.</li> </ol>                       | <ol style="list-style-type: none"> <li>1. Check monitoring data, analysis and investigation by ET;</li> <li>2. Review the proposed mitigation measures submitted by Contractor and advise the ER accordingly;</li> <li>3. Review and advise the ET and ER on the effectiveness of the mitigation measures after implementation.</li> </ol>   | <ol style="list-style-type: none"> <li>1. Check the monitoring results and findings from ET and IEC;</li> <li>2. Discuss with ET, IEC and Contractor on the proposed mitigation measures;</li> <li>3. Supervise the implementation of the mitigation measures;</li> <li>4. Discuss with ET, IEC and Contractor on the effectiveness of the implemented mitigation measures.</li> </ol>                                  | <ol style="list-style-type: none"> <li>1. Identify source(s) of impact;</li> <li>2. Inform the ER and confirm notification of the non-compliance in writing;</li> <li>3. Discuss with ET, IEC and ER and submit proposal of mitigation measures to ER and IEC;</li> <li>4. Implement the agreed mitigation measures.</li> <li>5. Instigate remedial action to remove or reduce source of disturbance if the cause is identified as project related.</li> </ol>                                  |
| <b>Limit Level Exceedance</b>  | <ol style="list-style-type: none"> <li>1. Check monitoring data and confirm findings;</li> <li>2. Investigate the cause of the reduction if it is related to construction works;</li> <li>3. Immediately inform IEC, Contractor and ER;</li> <li>4. Discuss additional mitigation measures with IEC, Contractor and ER;</li> <li>5. Ensure additional mitigation measures are implemented.</li> </ol> | <ol style="list-style-type: none"> <li>1. Check monitoring data, analysis and investigation by ET;</li> <li>2. Discuss with ET, Contractor and ER on the additional mitigation measures implemented;</li> <li>3. Review the proposed additional mitigation measures submitted by Contractor and advise the ER accordingly;</li> <li>4. Review and advise the ET and ER on the effectiveness of the additional mitigation measures implemented</li> </ol> | <ol style="list-style-type: none"> <li>1. Check the monitoring results and findings from ET and IEC;</li> <li>2. Discuss with ET, IEC and Contractor on the additional mitigation measures proposed;</li> <li>3. Supervise the implementation of the additional mitigation measures;</li> <li>4. Discuss with ET, IEC and Contractor on the effectiveness of the additional mitigation measures implemented.</li> </ol> | <ol style="list-style-type: none"> <li>1. Identify source(s) of impact;</li> <li>2. Inform the ER and confirm notification of the non-compliance in writing;</li> <li>3. Discuss with ET, IEC and ER and submit proposal of additional mitigation measures to ER and IEC;</li> <li>4. Implement the agreed additional mitigation measures.</li> <li>5. Instigate additional remedial action to remove or reduce source of disturbance if the cause is identified as project related.</li> </ol> |

## **17. Summary of Water Quality Data in the Reporting Period**



## **J. Preserved/Transplanted Plant Species of Conservation Importance Monitoring**

**J1. Plant Species of Conservation Importance Monitoring Under Contract 5**

**J2. Plant Species of Conservation Importance Monitoring Under Contract 6**

# **J1. Plant Species of Conservation Importance Monitoring Under Contract 5**

NL/2020/05 Photographic record (Monthly Monitoring Report for Preservation of Plant Species of Conservation Importance – December 2022)



1: T8217



2: T8231



3: U041



4: U042

NL/2020/05 Photographic record (Monthly Monitoring Report for Preservation of Plant Species of Conservation Importance – December 2022)



5: U043



6: Temporary protective fencing for U041, U042 and U043 (1)



7: Temporary protective fencing for U041, U042 and U043 (2)



8: Protective fence sealed by sand bag

CEDD Contract No. NL/2020/05 Tung Chung New Town Extension  
 – Site Formation and Infrastructure Works at Ma Wan Chung

Tree Schedule for Survey of Plant Species of Conservation Importance

| Tree No. | Species                   |              |                               | Measurements |          |                  | Amenity Value<br>(High(H) /<br>Medium (M) /<br>Low(L)) | Tree Condition (Good(G) /<br>Average(A) / Poor(P)) |        |           | Recommendation<br>(Retain / Transplant /<br>Remove) | Findings   | Remark  |
|----------|---------------------------|--------------|-------------------------------|--------------|----------|------------------|--|--|--------|-----------|---|--|---|
|          | Scientific Name           | Chinese Name | Conservation Status           | Height (m)   | DBH (mm) | Crown Spread (m) |  | Form   | Health | Structure |   |  |   |
| T8217    | <i>Canthium dicoccum</i>  | 魚骨木          | IUCN:VU                       | 9            | 220      | 6                | L  | P  | A      | P         | Retain  | No Particular Observation  | There is no proper and safe assess towards T8231 & T8217, thus, plastics barriers were installed in lieu of 2m high barrier |
| T8231    | <i>Canthium dicoccum</i>  | 魚骨木          | IUCN:VU                       | 7            | 190      | 6                | L  | P  | A      | P         | Retain  | No Particular Observation  | There is no proper and safe assess towards T8231 & T8217, thus, plastics barriers were installed in lieu of 2m high barrier |
| U041     | <i>Aquilaria sinensis</i> | 土沉香          | RPPHK;<br>Cap.586;<br>IUCN:VU | 10           | 318      | 4                | M  | A  | P      | A         | Retain  | No Particular Observation  | Located closed to cut slope and fenced off by 2m high barrier   |
| U042     | <i>Gmelina chinensis</i>  | 石梓           | RPPHK                         | 6            | 150      | 2                | M  | A  | P      | A         | Retain  | No Particular Observation  | Located closed to cut slope and fenced off by 2m high barrier   |
| U043     | <i>Aquilaria sinensis</i> | 土沉香          | RPPHK;<br>Cap.586;<br>IUCN:VU | 9            | 310      | 4                | M  | A  | P      | A         | Retain  | Old termite track was found, application of pesticide is not necessary during time of inspection | Located closed to cut slope and fenced off by 2m high barrier   |

RPPHK - Species included in AFCD publication "Rare and Precious Plants of Hong Kong (2003)"  
 Cap.586 – Native plants listed in Protection of Endangered Species of Animals and Plants Ordinance, Cap. 586.  
 IUCN:VU – "Vulnerable" under IUCN Red List of Threatened Species



## **J2. Plant Species of Conservation Importance Monitoring Under Contract 6**



A8



A9



A10



A11



A12

## Tree Schedule for Survey of Plant Species of Conservation Importance

| No.           | Species                   |              | Conservation Status     | Measurements |            |           | Tree Condition (Good(G) / Average(A) / Poor(P)) |        |           | Recommendation (Retain / Transplant / Remove) | Findings                  | Remark  |
|---------------|---------------------------|--------------|-------------------------|--------------|------------|-----------|---|--------|-----------|---|---------------------------|---|
|               | Scientific Name           | Chinese name |                         | DBH (mm)     | Height (m) | Crown (m) | Form  | Health | Structure |   |                           |   |
| <b>Site 1</b> |                           |              |                         |              |            |           |   |        |           |   |                           |   |
| A8            | <i>Aquilaria sinensis</i> | 土沉香          | RPPHK; Cap.586; IUCN:VU | 110          | 5          | 4         | P   | A      | P         | Transplant                                    | No Particular Observation | No construction work nearby and fenced off by plastic barrier |
| <b>Site 3</b> |                           |              |                         |              |            |           |   |        |           |   |                           |   |
| A9            | <i>Aquilaria sinensis</i> | 土沉香          | RPPHK; Cap.586; IUCN:VU | 190          | 7          | 3         | A   | A      | A         | Retain  | No Particular Observation | In native woods, no construction works nearby                 |
| A10           | <i>Aquilaria sinensis</i> | 土沉香          | RPPHK; Cap.586; IUCN:VU | 280          | 12         | 6         | A   | A      | A         | Retain  | No Particular Observation | In native woods, no construction works nearby                 |
| A11           | <i>Aquilaria sinensis</i> | 土沉香          | RPPHK; Cap.586; IUCN:VU | 330          | 12         | 6         | A   | A      | A         | Retain  | No Particular Observation | In native woods, no construction works nearby                 |
| <b>Site 4</b> |                           |              |                         |              |            |           |   |        |           |   |                           |   |
| A12           | <i>Aquilaria sinensis</i> | 土沉香          | RPPHK; Cap.586; IUCN:VU | 100          | 5          | 3         | A   | G      | A         | Transplant                                    | No Particular Observation | No construction work nearby and fenced off by plastic barrier |

\*Note:

DBH refers to Trunk Diameter at Breast Height

The Tree preservation work commenced in Jul 2022

RPPHK - Species included in AFCD publication "Rare and Precious Plants of Hong Kong (2003)"

Cap.586 – Native plants listed in Protection of Endangered Species of Animals and Plants Ordinance, Cap. 586.

IUCN:VU – "Vulnerable" under IUCN Red List of Threatened Species

## **K. Cumulative Statistics on Exceedances, Environmental Complaints, Notifications of Summons and Status of Prosecutions**

**Table K.1: Cumulative Statistics on Exceedances**

| <b>Parameter</b>         | <b>Exceedance Level</b> | <b>Total No. Recorded in this Reporting Period<sup>1</sup></b> | <b>Total No. Recorded since Project Commencement</b> |
|--------------------------|-------------------------|--|--|
| Air Quality (1-hour TSP) | Action                  | 0  | 0  |
|                          | Limit                   | 0  | 0  |
| Noise                    | Action                  | 1  | 5  |
|                          | Limit                   | 0  | 0  |
| Water Quality            | Action                  | 3  | 3  |
|                          | Limit                   | 0  | 0  |
| Ecology                  | Action                  | 0  | 0  |
|                          | Limit                   | 1  | 1  |

Remark: (1) Exceedances, which are not project related, are not shown in this table.

**Table K.2: Cumulative Statistics on Complaints, Notifications of Summons and Successful Prosecutions**

| <b>Contract No.</b> | <b>Reporting Period</b>                       | <b>Cumulative Statistics</b> |                                 |                     |
|---------------------|---|------------------------------|---------------------------------|---------------------|
|                     |   | <b>Complaints</b>            | <b>Notifications of Summons</b> | <b>Prosecutions</b> |
| Contract 5          | This Reporting Period (1 – 31 Dec 2022)       | 2                            | 0                               | 0                   |
|                     | Total No. Received since Project Commencement | 6                            | 0                               | 0                   |
| Contract 6          | This Reporting Period (1 – 31 Dec 2022)       | 1                            | 0                               | 0                   |
|                     | Total No. Received since Project Commencement | 11                           | 0                               | 0                   |

## **L. Monitoring Schedule for the Next Reporting Period**

## Jan 2023 - Impact Monitoring Schedule for Tung Chung West

| Sunday   | Monday                   | Tuesday  | Wednesday   | Thursday                               | Friday                                 | Saturday                 |
|--|--------------------------|--|---|--|--|--------------------------|
| <b>1</b>   | <b>2</b>                 | <b>3</b><br>WQM (10:50)                            | <b>4</b>  | <b>5</b><br>DM-5, DM-6<br>WQM (12:10)  | <b>6</b><br>CA5, CA6, CA7, CA8, CA9    | <b>7</b><br>WQM (13:20)  |
| <b>8</b>   | <b>9</b><br>WQM (14:30)  | <b>10</b>  | <b>11</b><br>DM-5, DM-6<br>WQM (15:40)<br>Ecological Monitoring | <b>12</b><br>CA5, CA6, CA7, CA8, CA9   | <b>13</b><br>WQM (07:00)               | <b>14</b>                |
| <b>15</b>  | <b>16</b><br>WQM (07:00) | <b>17</b><br>DM-5, DM-6<br>CA5, CA6, CA7, CA8, CA9 | <b>18</b><br>WQM (10:00)  | <b>19</b>                              | <b>20</b><br>DM-5, DM-6<br>WQM (12:10) | <b>21</b>                |
| <b>22</b>  | <b>23</b>                | <b>24</b>  | <b>25</b>   | <b>26</b><br>DM-5, DM-6<br>WQM (16:30) | <b>27</b><br>CA5, CA6, CA7, CA8, CA9   | <b>28</b><br>WQM (07:00) |
| <b>29</b>  | <b>30</b><br>WQM (07:30) | <b>31</b><br>CA5, CA6, CA7, CA8, CA9               |   |  |  |                          |
| <p><b>Notes:</b></p> <p><b>Air Quality Monitoring Station:</b> DM-5: Lung Tseng Tau<br/>DM-6: Mok Ka<br/>CA5: Village House in Ma Wan Chung (G/F)<br/>CA6: Village House in Shek Mun Kap (G/F)</p> <p><b>Noise Monitoring Station:</b> CA7: YMCA of Hong Kong Christian College (Roof Floor)<br/>CA8: Caritas Charles Vath College (Roof Floor)<br/>CA9: Hong Chi Shiu Pong Morninghope School (Roof Floor)</p> <p><b>WQM - Water Quality Monitoring</b></p> <p>[1] Water quality monitoring is arranged at ebb tide of the day<br/>[2] Tidal information refers to the Chek Lap Kok East provided by Hong Kong Observatory<br/>[3] Indicated time is the start time of the monitoring at TCW-WQM1<br/>[4] As 23 to 25 January 2023 are public holidays in which no construction activities will be carried out, no monitoring events are scheduled for the captioned dates.</p> |                          |  |   |  |  |                          |



